WEATHER FORECAST

Victoria and vicinity for 36 hours ending 5 p.m. Wednesday: Moderate to fresh east and south winds; cloudy and cool with rain.

Victoria Daily Times

TIMES TELEPHONES

Advertising Department .....Empire 4175
Circulation Department .....Empire 7322
Managing Editor.....Garden 6823
News Editor and Reporters.....Empire 7177

VOL. 81 NO. 9 VICTORIA, B.C., TUESDAY, JULY 12, 1932—16 PAGES PRICE FIVE CENTS

KIDD REPORT HANDED TO CABINET TO-DAY

Canadians Triumph At Bisley Shoot

DOMINION TEAM WINS KOLAPORE RIFLE TROPHY

Picked Eight From Canada Recovers Historic Challenge Cup at National Rifle Associations Meeting

LT. BURKE REGISTERS PERFECT 300-YD. SCORE

Canadian Press

Bisley Camp, England, July 12.—The Rajah of Kolapore's Imperial Challenge Cup, one of the two historic and highly valued team trophies of the National Rifle Association, was captured for Canada this afternoon by a team of eight picked marksmen.

Led by Lieut. Desmond Burke of Ottawa, the Canadian team scored a total of 1,123 points. The Mother Country's team, defending the trophy, scored 1,102. Jersey had 1,079, Guernsey 1,077 and India 1,070.

Lieut. Burke scored a total of 146 out of a possible 150. Lieut. R. A. Sweet of Hamilton had 144, Lieut. G. E. Matchett of Hamilton 142, C.S.M. Burton of Calgary 139, Captain Houlden of Sherbrooke 138, Sergeant Parnell of Verdun, Que., 138, C.S.M. Rusk of Ottawa 139, and the veteran C.S.M. Emslie of Toronto 137.

THE DISTANCES

The match was fired at three distances—300, 500 and 600 yards. The Canadians went into the lead from the start, and increased it as the shooting progressed. Canada led by ten points at the first distance, nineteen points at the second and twenty-one at the finish.

It was the fourteenth victory for Canada since the cup was first offered in 1887 by the Rajah of Kolapore. The Canadians had taken it the second year it was offered. They lost it to the Mother Country in 1930, and last year failed to recapture it by only four points.

Their victory to-day was cheered more "heartily by the Mother Country's great eight than by any one else."

ALSO COLONIAL PRIZE

In addition to the historic cup, the Canadian team won the special "colonial prize" of $250 offered by the National Rifle Association to the team, exclusive of the Mother Country, having the highest score.

The Canadian winning total to-day was higher than any total outside of previous winning Canadian efforts since the Mother Country's victory of 1923, with 1,129 points. In 1927 Canada scored 1,138.

To-morrow the Canadians get into the classic shoot for the King's Prize, which concludes on Saturday. Burke won the riband of service rifle shooting in 1924.

IRISH GOVERNOR AWAITS ACTION

Governor-General McNeill of Irish Free State Has Not Yet Received Apology

Canadian Press

Dublin, July 12. — His Excellency James McNeill, Governor-General of the Irish Free State, to-day was still awaiting action by President Eamon de Valera's government on his demand for a public apology for discourtesies shown by the Free State ministers, or in lieu of an apology his own removal from office.

It was evident to-day the Governor-General does not contemplate resignation. "I do not think I should resign any office because other office-holders think I am a suitable target for ill-conditions bad manners," the Governor-General said in one of his letters to President Eamon de Valera.

An interesting point in the exchange of letters was made by President de Valera. He pledged that such an incident as that of the French Legation ball, when cabinet ministers left ostentatiously on the arrival of the Governor-General, would not occur again, provided the president was kept informed in advance of the Governor-General's social engagements. Obviously he meant Free State ministers would avoid the same engagements.

The Governor-General and President de Valera conferred yesterday afternoon, but there was no indication any steps toward solving the difficulty had been taken.

Marjorie Leeming Scores Net Success

Toronto, July 12.—In the third round encounter of the ladies' singles event of the eastern Canada tennis championship, Miss Marjorie Leeming of Victoria defeated Miss D. Kenny of Ottawa in easy fashion. The scores were: 6-1, 6-1.

PERU REBELS LOSE GROUND

Federal Troops Reoccupy Trujillo; Red Cross Starts Clearing Away Wreckage

Associated Press

Lima, Peru, July 12.—Peruvian federal troops were in possession of the important northern city of Trujillo again to-day and Red Cross forces were organizing to clear away the devastation left by one of the bitterest battles in the history of Peruvian revolts.

The city was re-occupied yesterday after the federal troops launched a fierce attack against the Communist rebels by land, sea and air.

Two persons who arrived by airplane from there yesterday evening said Trujillo was a sad spectacle. The streets, they said, were filled with bodies, while some of the rebels still hiding in private houses were keeping up a scattering fire on the federal troops entering the town.

The main body of the rebel forces was retreating in motor trucks toward Contumaza, in the interior. Federal troops were attempting to cut off the rereat.

The streets were deserted and there was evidence of looting and burning. A report was in circulation that the rebels had slain the two daughters of the prefect.

An official statement said a number of the loyal troops had been lynched when they attempted to restore order after the revolt began.

WILL STAY OFF GOLD STANDARD

No Immediate Return to Standard in Britain, Says Chancellor of Exchequer

Associated Press

London, July 12.—The British Government has no intention of returning to the gold standard in the immediate future, Rt. Hon. Neville Chamberlain, Chancellor of the Exchequer, told parliament to-day.

The statement answered a questioner who had spoken of a resolution adopted by the directors of the World Bank yesterday urging return to the gold standard as the best available monetary mechanism. Montague Norman, chairman of the board of the Bank of England, supported the resolution.

The World Bank statement, said Mr. Chamberlain, was an expression of what ultimate currency ought to be, but it had no immediate bearing on the British Government or any other government. He said the British Government was not committed by the resolution.

Led Canadian Marksmen In Notable Victory To-day

Lieut. Desmond Burke, G.M., and his bride, married just before the Canadian Bisley team sailed from England, are here shown at Bisley ranges. He opened Canada's successful bid for the Kolapore Cup to-day with a perfect score at the 300 yards.

Debt Treaty To Aid World's Recovery MacDonald Claims

German Reparations Were Stumbling-block, Says British Premier; Position of United States Discussed in House of Commons To-day

London, July 12.—Prime Minister Ramsay MacDonald, reporting to the House of Commons to-day on the reparations negotiations at Lausanne, scouted the argument that the governments could have waited for "certain elections"—by which he meant the United States presidential election next November.

"I have become tired of waiting for elections!" he exclaimed.

The Prime Minister asserted that Lausanne marked an essential step toward world economic recovery, and he expressed the hope that the conference had put an end to the uncertainties from which business has suffered.

So long as German reparations lasted, the Prime Minister said, there could be no complete economic recovery.

He ridiculed the idea that it would have been possible to put off settlement of the reparations issue until next March.

Just before Mr. MacDonald started his report to the House of Commons on the negotiations which resulted in scaling down Germany's payments to 3,000,000,000 marks (approximately $712,500,000), it was announced by an official source that there had been neither conversations nor agreements between British and United States representatives regarding any revision of war debts in connection with the Lausanne treaty.

Before the House of Commons yesterday, Chancellor of the Exchequer Neville Chamberlain asserted that before the "gentlemen's agreement" was reached at Lausanne there had been consultation with "representatives of the United States." Under this "gentlemen's agreement" it is believed that the Lausanne treaty will be inoperative unless the European nations obtain satisfactory reductions on their debts to the United State.

IN HEAT OF DEBATE

An authoritative spokesman declared that Mr. Chamberlain made his assertion in the heat of debate, and it had been taken as indicating more than he had intended.

According to this explanation the debate yesterday started unexpectedly as a result of Winston Churchill's statement that the government had blundered at Lausanne. The government had intended to set aside to-day for a full dress debate on the subject.

(Turn to Page 3, Col. 2)

FLOOD NEARS INDIAN TOWNS

Valley of Indus In Danger as Great Dam Bursts

Srinagar, India, July 12.—A threat of flood disaster equal to that of 1929, when hundreds lost their lives, hung over the valley of the Indus River to-day as the great Shyock Dam burst again in north Kashmir and sent torrents of water sweeping down.

The government flashed warnings to all towns and villages in the upper reaches of the Indus, although so far no serious flood has occurred in these sections.

It was feared the Attock Bridge, main gateway to the northwest provinces, would be wiped out.

The Shyock Glacier Dam is located 17,000 feet up in the Karakorum Range in Kashmir. Behind it the waters from melting mountain glaciers form a huge lake. When the dam broke in 1929 and released these waters through the river valley, the Indus rose more than 50 feet.

Municipalities Now Ready To Take Relief Troubles To Ottawa

Executive of Union Meets in Vancouver To-night to Consider Appeal to Federal Government Following Failure to Secure Agreement With Provincial Cabinet

To attend what they regard as a conference of great importance to the municipalities of British Columbia, Mayor Leeming and Reeve Crouch left on the 2 o'clock boat this afternoon for Vancouver, where a meeting of the executive of the Union of B.C. Municipalities will be held to-night to discuss the relief situation.

Failure of the recent interview between the union's special unemployment committee and the provincial cabinet to arrive at an agreement on relief plans and lack of confirmation from Ottawa for the provincial government's economy relief proposals, are the reasons for the meeting this evening.

The new relief plans, which would fix the average of $20 per family and $10 per single man for direct relief, have been announced as effective on July 15, but at the recent meeting with the government the municipal committee fixed July 11 as the last day for settlement of the dispute. Since no word from Ottawa has been received the municipalities now plan to go over the head of the provincial government and deal directly with the federal government.

After attending the meeting in Vancouver, Mayor Leeming will cross over to Nanaimo, where he will address the meeting of the Associated Boards of Trade of Vancouver Island on the tourist business.

VANCOUVER PROTESTS

Vancouver, July 12.—Protest will be made to the provincial government by the City Council against recent proposals to place unemployment relief grants on a basis of $20 per month for families, and $10 for single men.

It was stated at a meeting of the council that if these suggestions go into effect, the city will be saddled with at least an additional $65,000 expense per year.

WANT FINANCING

Edmonds, July 12. — Government loans to finance direct relief costs of municipalities, under "Bill 72," passed by the Dominion Government, and "Bill 68," of the provincial legislature, was suggested yesterday evening by Burnaby Council as a subject for discussion at a conference of city and municipal councils, to be held in Vancouver this week.

Disappointment was expressed that at a recent conference between provincial officials and executive of the Union of B.C. Municipalities in Victoria no action was taken in regard to loans to finance direct relief, despite the petition of the union to this effect.

MESSAGE TELLS OF STRANDING

Note in Bottle Picked Up in Burrard Inlet Reports Men Isolated on Island

Vancouver, July 12.—A bottle message, dated December 3, 1927, telling of an alleged stranding of two men on a small island in the Gulf of Georgia, and their danger of starvation, was picked up in Burrard Inlet at the foot of Renfrew Street on Monday afternoon. Police are examining it to determine if it is a hoax.

The note is signed "Bill Oxford and Isaac Borsen." It was written in pencil. On the back of the paper was written "Southeast of Pender Island. That is as close as we can guess our locality."

TRAGIC BLAST IS DESCRIBED

Accidental Death Is Jury's Finding on Explosion Fatality at Gorge

After hearing the tragic details of the Obed Avenue dynamite blast, which on July 3 took the life of one boy and injured five other persons, a coroner's jury this morning returned a verdict of accidental death for eight-year-old Boris Derman, victim of the blast.

Willie Chass, aged ten, 365 Kerr Avenue, was the main witness. He was injured in the explosion.

He told the jury how he and Boris Derman and Tommy Muir, aged five, went into the old barn on Obed Avenue and while playing in the hay Boris found the rusty old tin lying on a two-by-four. Boris told him he thought the tin held nails but the lid was stuck and he could not get it off. The words "100 caps" were printed on the outside.

The boys, accompanied by Freddie Smith, 456 Davida Street, who had followed them into the barn, went out to the street and Boris decided to open the tin by banging it on the road. After he had thrown it down three times it exploded with a huge roar and the boys were thrown backward. Two of the lads ran homeward and Boris and Tommy Muir went to the home of R. R. F. Sewell, Saanich municipal clerk, who took them to hospital.

SAW TIN EXPLODE

Miss Dorothy Dobson, 740 Cowper Avenue, was an eye-witness of the blast and described how she saw the lads trying to get the lid off the tin preceding the explosion. Miss Dobson and her sister, Mrs. C. Harding, and Mrs. Harding's daughter, Dorothy, were struck by flying pieces of metal. They were about fifteen feet away when the explosion occurred and Elizabeth, a baby in her carriage, was uninjured.

Mr. Sewell also testified as did Archie Muir, father of one of the boys, who said he had been on the scene shortly after the blast and was of the opinion that from the smoke left by the explosion, the caps must have been of a type used ten or fifteen years ago.

The jury deliberated only a brief period before reporting a verdict of accidental death to Coroner E. C. Hart.

TEMPLE BACKS DAVID HUTTON

Elders' Board Refutes Rumors Growing Out of Love Suit

Los Angeles, July 12.—A demand for the discharge of Roy A. Watkins, an investigator, and a statement reaffirming confidence in David Hutton were issued to-day by the board of elders of Angelus Temple, clarifying a maze of rumors growing out of the St. Pierre-Hutton breach of promise suit.

The statement apparently put an end to reports that the governing body of the famous temple had been aligned against the husband of the evangelist, Aimee McPherson Hutton, since Myrtle St. Pierre, a nurse, won a $5,000 verdict over him for breach of promise.

While the position taken concerning Hutton occasioned no surprise, the move to oust Watkins was unexpected. Watkins had figured prominently in the trial as a collector of information for Hutton's case and attempt had been made to name him as a witness buyer.

S. L. Caldwell, recently elected chairman of the board, was emphatic, declaring that "removal of Mr. Hutton as business manager of the temple has never been thought of by the elders either as a body or individually."

Many Recommendations In Committee Document Containing 134 Pages

Report Must Be Published By British Columbia Government Within Six Weeks Or Economy Committee Will Be Privileged to Release It

PLANS FOR ECONOMY ARE EMPHASIZED

Recommendations Entered on Redistribution, Size of Cabinet, Public Debt, Social Service and General Economy in All Departments

The report of the Economy Committee, headed by George Kidd of Vancouver, which contains 134 pages, and is liberally sprinkled with recommendations of major importance, was presented to the British Columbia Government this morning by W. J. Barrett-Lennard of Vancouver, who has acted as secretary-treasurer of the committee.

Owing to the fact that Premier Tolmie is still in Ottawa and Hon. H. A. Pooley, acting-premier, is ill, Mr. Barrett-Lennard left the important document with Hon. S. L. Howe, Provincial Secretary. A meeting of members of the cabinet who are in the city was held at once and the recommendations of the Kidd committee were considered.

It is expected the government will release the report for publication very shortly. If, for any reason the government does not feel disposed to hand the report to the press, the Economy Committee has the right to issue it at the expiration of six weeks.

The Economy Committee, which is more familiarly known as the Kidd Committee, included George Kidd, as chairman; R. W. Mayhew, Victoria, and W. L. Macken, Major Austin C. Taylor and A. H. Douglas, Vancouver. They began their investigations on April 18 and have been giving at least half of their time ever since.

REDISTRIBUTION CONSIDERED

No details of the recommendations contained in the report were available to-day but it is understood the questions of redistribution, the size of the cabinet, public debt, social service and general economy throughout the various departments of the government were carefully dealt with and certain pertinent conclusions reached.

The committee was not able to ferret into all avenues of finance and agreements between the government and municipalities owing to the short time at its disposal, but it did grapple with the major problems which have been embarrassing the government in bringing its expenditures within its revenue.

The committee tenders its thanks to the civil servants at the Parliament Buildings who aided in every way in getting all desired information.

(Turn to Page 2, Col. 7)

Gold From Canada For United States

New York, July 12. — New York Federal Reserve Bank to-day reported receipt of $997,300 in gold from Canada.

DELEGATES TO FIGHT CRISIS

Will Attend Ottawa Conference to Battle Depression, Says London Newspaper

United Kingdom and South African Parties Sail To-morrow

Canadian Press

London, July 12.—The army of delegates to the Imperial Conference, sailing for Canada to-morrow, was described by The Evening Standard editorially to-night as another expeditionary force going out to give battle, not against foreign armies, but against the forces of depression, "against all those forces which have hindered the full development of the British Empire."

The United Kingdom's delegation, headed by Stanley Baldwin, and including six other cabinet ministers; the South African delegation, headed by Finance Minister N. C. Havenga; the Indian delegation, headed by Sir Atul Chatterjee, and Southern Rhodesia's delegation, headed by Premier H. U. Moffall, all sail for Quebec en route to Ottawa on board the Empress of Britain to-morrow.

Heading its editorial "Ottawa and Opportunity," The Evening Standard, one of the Beaverbrook newspapers, discussed the agenda just released by the Canadian Government and declared:

"As is fitting, the question of Empire trade and tariff comes first. There are other matters to be discussed, but this is what is crucial. The problem is to organize the resources of the Empire for the benefit of the inhabitants of the Empire, and there is no other way this can be done but by tariffs.

BAND TO PLAY AT MT. DOUGLAS

Completion of New Roadway and Other Improvements to Be Celebrated

The new highway through Mount Douglas Park will be officially opened in about two weeks time, when the Victoria-Saanich Beaches and Parks Committee will be hosts to the people of Greater Victoria at an evening celebration to mark completion of the improvements. A band will play and thousands of voices are expected to share in a community sing-song, to be held in front of a roaring fire in the stone fireplace, now under construction. There will also be speeches by municipal leaders and well-known citizens.

Early in the evening the old highway will be blocked to traffic by installation of posts across the road. An ornate arch, built of great cedar logs, which will span the southern end of the new driveway, will be dedicated and a procession of cars will traverse the new road. None of the logs used in the archway have been cut from the park timber stand.

Committee Head

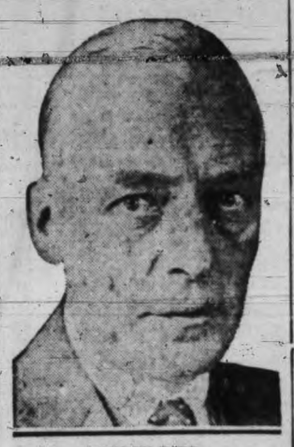

GEORGE KIDD

Of Vancouver, who presided over the investigations of the economy committee, which submitted its report to the provincial government this morning.

FIND BODY OF DROWNED MAN

Fred. Seaton, Employed By Phoenix Cannery, Steveston, Fell Off Wharf

Canadian Press

Vancouver, July 12.—The body of Frederick Seaton, aged fifty-two, an employee of the Phoenix Cannery, Steveston, who fell overboard while working on a boat near the wharf on July 2, was recovered on Monday night in twenty feet of water near the place where he was last seen.

Coming to Canada from England with his parents at the age of five, Mr. Seaton had resided in Vancouver practically all his life. He was born at Heronsgate, Hertfordshire on November 21, 1881.

In the days prior to the Great War Fred Seaton was known in Vancouver as a keen yachtsman. He was a member of the Royal Vancouver Yacht Club and owned and sailed the yacht Britannia.

When the war broke out he returned to England, where he joined the Royal Naval Volunteer Reserve, serving with the Royal Navy in a minesweeper as engineer sub-lieutenant.

Besides his wife he is survived by three young children, all residing at Steveston.

TO CURB JOY RIDING

Vancouver, July 12.—All cars used by the city, except on police work, will bear a four-inch identification crest, and trucks a ten-inch one. This was decided by the city council.

"It is about time we did this," commented Alderman Warner Loat, "for the gasoline used by some of these cars on week-ends is surprising."

NEW U.S. RELIEF BILL IS DRAFTED

Washington, July 12.—A $2,100,000,000 relief bill, drafted in accordance with President Hoover's recommendations, was approved today by the United States House of Representatives Ways and Means Committee and Representative Rainey, the Democratic leader, said it would be brought before the House to-morrow for action.

Eleven Cadets Pass Tests As Skyroads Flying Officers

First promotions in The Victoria Times squadron of the Skyroads Flying Club of Canada were announced to-day by the examiners, and as a result eleven cadets who have written their tests will receive wings emblematic of their rank as fying officers.

Those who took the tests were among the early enrollers in Skyroads and showed a marked degree of proficiency. They are all enthusiastic aviation fans, and from now on will aim at the higher ranks of flight-lieutenant, squadron leader, wing commander and so forth.

Meanwhile the squadron is growing rapidly, with a membership of approximately 200 to date. Those who have already enrolled are anxious to make it the largest Skyroads squadron in Canada.

Here are the names of the flying officers so far: Robert Brown, 2538 Scott Street; Ray Byers, Sidney, B.C.; Neil Butler, 1702 Duchess Street; Arthur Davies, 923 Hampshire Road; Jack Fawcett, 1922 David Street; Herbert Johnson, 2533 Graham Street; D. R. Mowat, 3440 Seaton Road; Morley Maggs, 1249 Finlayson Avenue; Angus McKay Jr., 345 Berwick Street; Arthur Southall, 813a Fort Street, and Fred Vey, 1744 Coronation Avenue.

VICTORIA GIRL HURT IN SMASH

Miss Dorothy Fox in Hospital; Local Car Skids Near Steveston

Canadian Press

Vancouver, July 12.—Thrown against the windshield when the automobile in which she was a passenger skidded into a ditch near the Steveston Hospital, Miss Dorothy Fox, 1138 Richardson Street, Victoria, was severely cut about the face and hands by flying glass at 10.10 a.m. Three other occupants of the car escaped uninjured.

The injured woman was removed to the Vancouver General Hospital for treatment.

Miss Fox and party had just completed a tour of the Cariboo and were on the way to the Steveston ferry to return to Victoria when the accident occurred.

The other members of the party are Miss Winifred Fox, Miss Margaret Sanson and Miss Jessie Gordon. They are all Victoria school teachers. They were traveling in Miss Gordon's car. They left Victoria twelve days ago on a vacation tour of indefinite extent.

WRESTLER ARRESTED

Seattle, July 12.—James Musovich, twenty-two, a professional wrestler, was arrested and held here last night on an open charge after police said he injured James Johnson, eleven. The officers said Musovich, angered by boys who were shooting off firecrackers, seized young Johnson and threw him to the ground, breaking the boy's shoulder. At a hospital Johnson denied he was throwing firecrackers.

START YOUR DAY WITH ENO

You can retain your youthful beauty—you can prevent unsightly skin blemishes, sallowness, dull eyes and sagging facial muscles—by following this simple rule: first thing every morning, drink a glass of ENO'S "Fruit Salt."

Constipation, acid conditions, and impure blood are beauty's worst foes. Not even the costliest cosmetics can hide the evil effects of a clogged, poorly functioning system. ENO'S "Fruit Salt" corrects acidity, aids digestion, overcomes constipation, and so assures the inner cleanliness and pure blood which are the real foundations of a good complexion.

Millions of women have proved this. So can you. Ask your druggist for a bottle today but be sure you get ENO.

The words "Fruit Salt" and ENO are registered trade marks

Sales Representatives for North America: Harold F. Ritchie & Co. Ltd., 10-16 McCaul St., Toronto Ca 25

ENO'S 'FRUIT SALT'

Munday's Big Midsummer Sale

Over 2,000 of the season's smartest Shoes to be closed out at radically reduced prices.

MUNDAY'S

Sayward Bldg. Better Fitting Shoes 1203 Douglas Street

Uncle Ray's Corner

Masters of Music

II—Mozart

It is strange to think of a man preparing music for the dead at the time of his own death.

That is what Wolfgang Mozart did. Battered and flung about by fortune, lifted to the heights and then cast to the depths, he died while a young man—at the age of thirty-five. He was then in the midst of composing "Requiem Mass."

Mozart was born in Austria in 1756. He was only three years old when he began to touch the keys of a piano with an effort to bring forth pleasing sounds. At the age of four, if we may believe reports which have come down to us, he composed melodies.

A visitor to the Mozart home declared that he saw little five-year-old Wolfgang bending over a sheet of paper on which he was writing.

"What are you doing?" asked the boy's father.

"I am writing a concerto," replied Wolfgang, "and it is almost finished."

When the man looked at the paper, they saw many blots but they also saw notes of music. The boy took his piece to the piano and gave an idea of the music he was trying to set down.

The next year Wolfgang started on his first concert tour in company with his father and Marianna, his sister, who was ten years old. Both children won applause when they played. The concert tour took them to Munich and Vienna. At Vienna they played before the Emperor and Empress. The boy liked the Empress, climbed to her lap, put his arms around her and kissed her. He also liked the little princess, and promised her that he would marry her some day.

Wolfgang learned to play the violin and the organ, as well as the piano. His ability to play the organ excited wonder when he visited Heidelberg and Paris.

Mozart at age of eight

Perhaps the greatest success of the little musician came when he went to England and played before King George III. In England he met the musician, Bach. He sat on Bach's knee, and together they played a sonata on the violin.

During the course of his life, Mozart composed 624 pieces of music. Vienna was his home during much of his life. He was honored, but he was poor. With all his genius, he had a hard time keeping the wolf from the door, but he gave the world some of its finest music.

(For "Biography" section of your scrapbook.)

Riddles, puzzles, jokes, tricks are included in the new Funmaker leaflet offered free by Uncle Ray. Write him in care of this paper and ask for it. Be sure to enclose a stamped return envelope.

Uncle Ray

(Copyright, 1932, Publishers Syndicate)

NO REDUCTION IN QUALITY WITH LOWER PRICED

Dentistry

Only the price is less . . . the highest standard of workmanship and materials is maintained.

Come in and let us give you an estimate on your dental work. You will be amazed at the new low cost.

Dr. Gordon Ledingham
Dr. E. S. Tait

E 1815 707 Yates St. Open Evenings

ASTHMA

Combination Drugless Method assures patient of results by prompt improvement.
Eradication of chronic catarrhal and subacute inflammatory state of lungs with search for and elimination of any other exciting or predisposing factors is the object of our treatment. No matter how hopeless you feel, inquire into this treatment. Many chronic cases of this stubborn ailment get marvelous results.

ELLIS HALLSOR
D.C., D.D.T.
Drugless Practitioner
Consultation Free
314 Central Bldg. E Empire 5842

THIEVES BUSY IN VANCOUVER

Two Armed and Masked Bandits Hold Up Drug Store Owner and Take Cash

Canadian Press

Vancouver, July 12.—Two armed and masked bandits who held up A. W. Scott, manager of Cunningham's Drug Store at Denman and Nelson Streets, at 10.55 p.m. Monday escaped with nearly $20.

The men entered the store, threatened Scott with their revolvers, and when they were unable to open the cash register forced him to do so.

Tobacco valued at $65 was stolen from Chapman's bowling alley, West Broadway, and a slot machine was smashed. Miss J. F. McDonald, West Fourteenth, reported the loss of her purse containing $35.

Premises of the Gilchrist Manufacturing Co., Railway Street, were broken into, but nothing taken. Forty pounds of tobacco and 25,000 cigarettes were stolen from Wells, Crawford Co., Alexander Street.

L. Byelocqua, Keefer Street, reported that two men who attempted to break into his store were scared off.

ARBITRATION ON LAND ANNUITIES

Irish Free State Government Makes Overtures to Settle Dispute

Dublin, July 12.—President De Valera told The Mail to-day that the Free State government is anxious to arbitrate the land annuities dispute with Great Britain.

If the two governments can reach an agreement about the personnel of the board of arbitration, he said, the Free State will be glad to hand over the issue to that tribunal as quickly as possible.

Mr. De Valera heretofore has refused to submit the issue to any consulting body whose members are drawn exclusively from the British Commonwealth. The British government insists that arbitration must be before a Commonwealth jury.

Both Houses of the British Parliament have adopted a measure which gives the government power to impose a duty up to 100 per cent on Free State imports, in retaliation for De Valera's refusal to meet this year's land annuities.

SUBJECTS READY FOR CONFERENCE

Tariff, Trade and Financial Questions on Empire Agenda

Canadian Press

Ottawa, July 12.—Tariff, trade, monetary and financial questions constitute the provisional agenda for the Imperial Economic Conference. Simultaneously, in all parts of the Commonwealth the items of business for the parley opening in Ottawa on Thursday, July 21, were announced last night.

Wide range for discussion of these questions of general importance to all parts of the empire is afforded by the provisional agenda. General trade questions will be examined from many angles. Reciprocal tariff preferences within the Commonwealth, determination of percentage of "empire content" necessary to secure preferential tariff treatment, export bounties and anti-dumping duties are included in the subjects under the general trade heading.

Inter-relationships of the various currencies and monetary standards of the empire and stabilization of the general price level and of exchange will be considered in the discussion on monetary and financial questions.

Office Men Get Back Money From Thieves

New York, July 12.—Richard Sheppard, office manager for a Midtown Hotel, got back $3,000 of his employers' money from gunmen without disturbing the guests.

Two men dressed as laborers entered the hotel, held up the auditor's office and took $3,000. Sheppard followed them quietly into the street and grappled with them. They dropped the money, slugged him on the head and fled.

RAILWAY OPENS VAST TERRITORY

Canadian Press

Moosonee, Ont., July 12.—Thin ribbons of steel tell the story of why Premier George S. Henry will throw open a vast new territory to Canadian enterprise on Friday, July 15, when the latest extension to the Temiskaming and Northern Ontario Railway will celebrate its official birthday.

From Cochrane to Moosonee, across 185 miles of country rich in minerals, timber and waterpower, the line has been brought to its terminus here on the shores of James Bay. On Friday, Premier Henry, members of the provincial cabinet, and many others interested in the development of northern Ontario will come by special train to participate in the opening ceremonies of Ontario's first seaport.

SIDE GLANCES By George Clark

"You know, Hilda, it's remarkable to find two people who are so interested in doing the same things."

Victorian On Kidd Committee

R. W. MAYHEW

prominent local business man and past president of the Victoria Chamber of Commerce, who was a member of the Economy Committee, which investigated British Columbia's financial position and filed its report with the Provincial Government this morning.

Reports Show Gain In Crop Conditions

(By Logan & Bryan)

Ottawa, July 11.—Condition of field crops as of June 30, and preliminary estimate of areas of late sown crops in the month of June, crop prospects declined generally in Maritimes and eastern Canada and British Columbia and increased in the prairie provinces. Condition figures for nearly all crops in Maritime and Eastern Canada are below average, hay and pasture being particularly poor. Slightly over 75 per cent of western spring wheat improved in condition during month of June. This area represents the southwest, central and north districts of Saskatchewan and the whole of Alberta, excepting census district No. 4, south of Calgary and Peace River district.

Condition—Per cent this year compared with a year ago: Fall wheat 102 vs. 102; spring wheat 99 vs. 56; all wheat 99 vs. 58; oats 95 vs. 74, barley 93 vs. 65; fall rye 92 vs. 41.

Prairie province figures follow—Condition June 30-32 vs. May 31-32 vs. July 30-31. Mantitoba, wheat, 96 vs. 98 vs. 60; oats 92 vs. 94 vs. 62; barley 90 vs. 93 vs. 61. Saskatchewan, wheat, 96 vs. 92 vs. 45; oats 93 vs. 90 vs. 47; barley 93 vs. 90 vs. 44; rye 90 vs. 83 vs. 33. Alberta, wheat, 105 vs. 102 vs. 77; oats 102 vs. 101 vs. 82; barley 100 vs. 99 vs. 85; rye 102 vs. 99 vs. 75.

Comment shows the United States winter wheat estimate is a little over expectation, while spring including durums were 31,000,000 bushels in excess of private reports and considered moderately bearish.

Daily Health Service

THE SKIN IN SUMMER

Contamination From Golf, Swimming Makes Extreme Care Imperative

By DR. MORRIS FISHBEIN

During the warm season of the year care of the skin is far more important than during other periods. The constant secretion of perspiration causes the accumulation of waste products on the skin, the presence of heat and moisture aids the development of germs of various types, and contact in swimming pools, bathing resorts, locker rooms of golf clubs, and similar places with vast numbers of people makes the possiblity of contamination of the skin much more frequent.

Obviously the most important factor in caring for the skin is bathing. Bathing is not especially essential to perfect health, and there are records of people who have lived fairly healthful existences for long periods of time without bathing.

However, it is now recognized that the skin of the body is constantly shedding dead cells and that the combination of this dead tissue with the dirt that comes on the body with the oily material secreted from the glands of the skin makes a moist covering in which infectious germs may thrive.

A warm bath (temperature 90 to 98 degrees) and the use of a bland soap cleanses the skin thoroughly and cause sufficient dilation of the skin vessels to aid the elimination of waste material. The warm bath has further value in being somewhat relaxing and conductive to rest.

A very hot bath may on the contrary prevent restful sleep due to reaction, and should not be taken except when advised by a physician.

The ideal method of taking a cold bath is using a shower. In such case one may step in quickly and out more quickly. Furthermore, the skin may be briskly rubbed during the process to aid circulation and prevent chilling.

The effects of the cold bath are to drive the blood from the skin into the internal organs, which is followed by a rush of blood back to the skin and a pleasing sense of warmth when the cold bath is over. This reaction is the valuable part of the cold bath.

Hence, if the reaction does not occur promptly, the cold bath should be avoided or the skin stimulated by brisk rubbing with a rough towel immediately after the bath is ended.

Showers, locker rooms and pools all over the country are now rather generally infested with ringworm. Hence it is advisable to wear a covering for the feet in walking about and to give prompt care to any signs of infection.

Sea bathing is valuable because it is associated with the outdoor air and sunshine, with play, and sport, not particularly because of any material values in the salt water. The same effects are not realized, however, from a sack of salt dumped into the family tub.

The skin, after the bath, may be powdered with some bland powder. Cracks and fissures in the skin where two areas come in contact should be protected with suitable powder or lotions or gauze so that they may be given opportunity to heal.

Fort Necessity, made famous by a stirring episode of the French and Indian wars, lives again. The stockade and block-house which served British troops as a defence against the French forces and redskins at the Battle of Great Meadows, have been reconstructed on the National Highway near Uniontown, Pa., as seen in the upper photo. Pictured below at the dedication ceremonies are, left to right, Major Emanuel E. Lombard, military attache of the French Embassy; Major Paul B. Malone of the Third Corps Area, U.S. army, and Col. Fitzmaurice representing the British Embassy.

Keep those Valuable Papers **Safe!**

A Bank of Nova Scotia Safety Deposit Box safeguards wills, stock certificates, bonds and other valuable records against fire, burglary or loss. The rent of a box is small.

Enquiries are invited

THE BANK OF NOVA SCOTIA
ESTABLISHED 1832
Capital $12,000,000; Reserve Fund $24,000,000; Total Resources $265,000,000
Victoria Branch: G. A. CAMPBELL, Manager

English Buyers To Build Trade Here

Vancouver, July 12.—A. H. Hobley, Thomas Smallas and A. C. Pickup, directors of the English Co-operative Federation, are in Vancouver in the course of their annual buying tour of Canada. Their objective, Mr. Pickup stated, is to establish close trading relations with co-operative societies in Canada. The English association is a big buyer of Canadian wheat, which it uses in its ten flour mills.

Kidd Report Handed To Cabinet To-day

(Continued from Page 1)

The Kidd committee has carried on its investigations without cost to the Provincial Government. The province will only have to pay for the printing of the report. The funds for the work have been provided by public-spirited citizens who became somewhat alarmed last September at the financial outlook for British Columbia and were anxious to aid the government.

ATTEND LEGISLATURE

When the House was in session last spring a representative delegation of business men interviewed members of the Legislature and sought some form of investigation. They told members of the government and Conservative members of the Legislature they were frankly alarmed at the condition of British Columbia's finances, but they did not appear in a critical mood. As citizens with the welfare of the province at heart, they desired the opportunity of making an imparital, non-partizan survey of British Columbia's financial condition with the hope that, as business men, they would be able to make recommendations for economy in public services and costs without impairing efficiency. Overburdened industry would feel more confidence if such a survey were permitted, the delegation claimed.

Treasury control and a quarterly statement of the province's financial condition were sought by several delegates who spoke, and as a result Hon. J. W. Jones, Minister of Finance, made provision for treasury control to be instituted immediately. Under it a small board of the cabinet is empowered to insist on cuts in expenditures of different departments even below the estimates voted by the Legislature. These powers have since been used it has been claimed in government announcements.

Consideration to the request for the commission was promised the delegation and the economy committee was named and provided with quarters in the Parliament Buildings for its investigations within two weeks after the session ended.

The majority of military terms in use are French.

Mercy Slayer Of Child Is Released

Massillon, L., July 12.—James Stenhouse, forty-six, "mercy slayer," of child, will be released from the state insane hospital to-morrow as normal, both mentally and physically.

Stenhouse was committed to the hospital last January when a grand jury refused to indict him after he confessed chloroforming his baby boy near three years ago. At the time, he said the child was suffering from an incurable brain disease, and he "knew he was doing right" in ending its life.

Under Ohio law, Stenhouse may be tried for murder, but whether any action would be taken was doubtful.

Tired All Day Long

Mother and Daughter Both Praise Dr. Williams' Pink Pills for Restoring Vigor

Improvement Came Quickly

"Being rundown, I was not able to do my work; I had no ambition, and could not sleep at night," writes Mrs. Reuben Ament, Grafton, Ont. "I saw an advertisement of Dr. Williams' Pink Pills. Trying two boxes, I got relief right away, so I kept on taking the Pills, and now I am able to do my work with pleasure, and I have no ailments whatever."

Mrs. Ament adds: "My daughter was also rundown. Every one thought she was going into a decline. I gave her Dr. Williams' Pink Pills, and I could see success immediately."

Don't allow yourself or your daughter to be robbed of health and vigor. Take Dr. Williams' Pink Pills. They banish rundown or nervous conditions by creating new red blood cells, which impart health and vitality. Get a supply at your druggist's; in the new glass container—50c. (Advt.)

ANNOUNCEMENTS

Another big saving. Stevenson's Canadian Maple Cream and Chocolate Cherry Fudge, this week only, 15c per half pound. Listen in Stevenson's Players Monday, July 18, at 8.30. ***

* * *

Formal Opening Exhibition—Parker water-color paintings. Empress Hotel library, Friday, July 15. ***

* * *

Morning Special at Tyrrell's Hairdressing Parlor at David Spencer Limited, 9 till 10, without appointment. Marcel or finger wave, 50c; with shampoo, 75c; permanent wave, $5.75. All experienced operators. ***

* * *

Paisley Cleaners and Dyers. We call and deliver. Phone G 3724. ***

Pantorium DYE WORKS of Canada Limited
Fort and Quadra
Phone E 7155
Men's Three-piece Suits, Dry Cleaned and Pressed, $1.00

PIGGLY WIGGLY
Canadian Products FIRST

EVERY DAY IN THE WEEK PIGGLY WIGGLY CAN SAVE YOU MONEY!

SPECIALS Effective Wed.-Thurs. July 13-14

CORN FLAKES Sugar Crisp (limit 4) Pkg. 6c
CRISCO 1-lb. tins 21c
MACARONI Canadian Splendor 16-oz. pkgs.—2 pkgs. 15c
MAPLE SYRUP Old City Pure Canadian—72-oz. tin 89c
The Economical Size
SHELLED WALNUTS Light, Sweet Meats Halves ½ lb. 15c Lb. 29c; Pieces ½ lb. 12c Lb. 23c
BAKING POWDER SUNSET GOLD 12-oz. tin 13c
VI-TONE A Healthful Food Beverage for Young or Old—½ lb. 30c Lb. 49c
CORN AYLMER—Choice 2s—tin 8½c
PEAS AYLMER Sieve 5—2s—tin 9c
PEARS LYNN VALLEY Squat 2s—tin 15c
BEANS Small White 2 lbs. 5c
RICE Choice Jap 3 lbs. 10c
COFFEE BRAID'S BEST Vacuum Pack—lb. 32c

FRUIT AND VEGETABLES
CHERRIES, Okanagan Bings, finest quality 2 lbs., 25¢
TOMATOES, Hothouse, No. 1 Dessert's, lb., 9¢; basket, 40¢
ORANGES, large size, juicy doz., 33¢
GRAPEFRUIT, good size, juicy 5 for 25¢

MEAT DEPARTMENT
PRIME ROUND STEAKS 2 lbs., 39¢
RUMP ROASTS OF BEEF lb., 17¢
LEGS OF SPRING LAMB lb., 24¢
PURE PORK SAUSAGE lb., 15¢

MAZOLA OIL For Salads or Cooking—1s 25c 2s 48c 4s 83c
JELLY POWDERS EMPRESS 4 for 19c
GRAPENUTS (Limit 2) 2 pkgs. 25c
PRUNES LIBBY or SUNSWEET—Large Size 2-lb. carton 17c
PICKLES LIBBY'S 12s Sour, Mixed or Chow—jar, 18c Sweet, Mixed or Mustard, jar, 21c
VINEGAR EMPRESS—White, Malt or Cider Large bottle 17c
IVORY SOAP 5 Ounce 2 bars for 15c
BUTTER PIGGLY WIGGLY 2 lbs. 39c. SUNSET GOLD 2 lbs. 43c.
BACON SLICED Red Label ½-lb., 9¢; lb. 17c; Blue Label ½-lb., 12¢; lb. 23c

Beach Pyjamas, $1.50 and $1.95
THE PLUME SHOP
747 YATES STREET PHONE EMPIRE 5621

INQUEST ON TOBACCO HEIR

Non-committal Verdict of Jury Frees Reynold's Wife From Custody

Shooting in North Carolina Ascribed to Unknown Parties

Winston Salem, N.C., July 12. — A coroner's jury, unwilling to call it suicide, accident or murder, has ascribed the death of young Smith Reynolds to "a party or parties unknown."

The verdict, coming late last night, had the immediate effect of freeing from custody the young tobacco heir's widow—the singer Libby Holman—and nineteen-year-old Albert Walker, his friend.

Whether it will lend official interest in the death of the twenty-year-old Reynolds following a corn whisky party at his estate early on the morning of July 6, is undetermined. The grand jury was called to meet to-day. It is in its power to pursue the investigation.

ACTRESS WIFE

Mrs. Reynolds, who, as Libby Holman, was a Broadway favorite before her marriage last year, remained at the Reynolds's estate where her husband was shot. With her were her parents. Although in a state of collapse following her husband's death, she had been under guard there until last night's non-commital verdict freed her from custody.

Numerous developments marked the final day of the coroner's inquest. Questioning of witnesses occupied a six-hour session.

The jury heard the twenty-year-old widow, daughter of a Cincinnati attorney, describe unhappiness which prompted young Reynolds to make suicide threats on several occasions. Some of these times, she said, she was led to believe he was crazy. At least once, she said, she expressed the belief to him. That was the last Sunday he lived. It caused him, she said, to leave her and spend the night at a hotel, from which he said he would go next morning to "have his head examined."

WAS MELANCHOLY

She explained that he was melancholy, fearful that a lapse of virility would cost him her love. Once, she said, he urged her to have an affair with another man.

To this suggestion, she said, she replied:

"No, no. I told him my love for him was too great to be impaired by any one thing."

Coupled with her revelations of her brief wedded life was Walker's story of the night when, after Smith had been annoyed at his wife, the tobacco heir announced he was "going to end it all." Reynolds rushed upstairs, Walker said, and the sound of a shot was heard immediately afterward. Questions by Solicitor J. Erle McMichael were directed at uncovering all possible information concerning the relationship between Walker and Libby. Walker denied he had been making love to Libby at the birthday party for C. G. Hill, where, others who attended testified, merrymakers were drinking corn whisky.

Hill testified that Mrs. Reynolds and her guest apparently were engaged in a drinking contest at the party.

FIVE INJURED

Barrie, Ont., July 12.—Five persons were injured—one critically—when two automobiles collided head-on near Midhurst, four miles from here, to-day. Mrs. Alex Wiseman, Mount Dennis, sustained injuries from which she may die.

Debt Treaty to Aid World's Recovery, MacDonald Claims

(Continued from Page 1)

When Mr. Chamberlain arose to answer, the authorized explanation has it, he did not have time to choose his words with the care he would have exercized in a formal speech.

The authorized spokesman said that the United States had representatives at Geneva, and the British Lausanne delegation met these representatives and strolled about with them among the hills and along the side of the lake. In these informal contacts, the spokesman continued, world problems were discussed solely as a matter of social intercourse.

The position of the British government was said to be the same now as it was a fortnight ago, when both the British and French foreign offices issued denials that a "gentlemen's agreement" in reference to war debts had been reached.

"VERY TENDER SPOTS"

In his report to the House of Commons to-day, Mr. MacDonald said that he understood perfectly well that "very tender spots" were being touched by the Lausanne agreement so far as the United States is concerned.

He wanted to make it quite clear, he said, that nobody had a right to blame the United States for taking the attitude she has been taking.

Referring to the so-called "gentlemen's agreement," Mr. MacDonald said that Friday morning at Lausanne, in reply to a question by the German Chancellor whether he would guarantee that a conference of powers would follow if the settlement plan failed, he publicly declared: "Certainly, that's what would happen."

Otherwise, the Prime Minister explained, it would be necessary to return to the Young plan.

NOT BLAMING U.S.

Mr. Macdonald said nobody could blame the United States for her attitude.

"I for one, believe there is no nation in the world more ready to lend a hand in straightening out the troubles with which we are surrounded. I say that although the United States never has given a pledge, so far as I know, or indicated in any way how she is prepared to meet us," he said.

"In view of the "grievous results" likely to follow from any suggestion that the Lausanne treaty had presented an ultimatum to the United States, he said he wished to make it perfectly clear that all that was done at Lausanne was to straighten out the internal difficulties of Europe and to agree to proposals which the nations represented there believed to be possible and essential.

"This is no time to nibble and scrape at the problem," said Mr. Macdonald, "the hour for that is past, and if any government is going to lead Europe in recovery it must cut at the root of the disease.

"That is what was done at Lausanne. Before any country could go to American, the European nations had to examine their own households which never had been examined before."

A solution of Europe's political problems is essential if the economic problems are to be solved, he insisted.

Germany must be brought back in ordinary, international relationship, her voice must be heard in the councils as are those of other nations.

He said he was glad the Lausanne conference had brought Great Britain very close to France, France nearer to Germany, and both France and Germany nearer to Britain.

"The work which began at Lausanne has opened new pathways," he said, "they may be very broad pathways."

FLYING SHOE KING KILLED

Czechoslovakian Aviation Enthusiast Crashes in Private Plane

Prague, Czechoslovakia, July 12. —Thomas Bata, Czechoslovakian "shoe king" and veteran aviation enthusiast, was killed to-day when his private plane crashed over his own flying field at Otrokowitz.

Bata, who, with his brother, Altstadt, made a fortune making shoes, was an enthusiastic advocate of the use of airplanes for commercial transportation. Two years ago he bought a fleet of three tri-motored planes for use in his business.

This morning he took off on a trip to Switzerland from his private airdrome. The plane reached an altitude of about 3,000 feet when it suddenly went into a tail spin and crashed.

The pilot was instantly killed. Bata died on the way to a hospital.

Last spring he bought a tract of ground in Calcutta for a shoe factory, declaring it was a shame 30,000,000 Indians went barefoot. He said he planned to manufacture canvas shoes with rubber soles which would sell for about 30 cents a pair.

He was born in 1876 in Moravia, son of a poor cobbler. He learned shoemaking and marketing with his father and by 1894 had started his own shop with fifty employees.

He studied machine production in Germany and in 1904 built the first factory in the Austro-Hungarian monarchy in which machinery supplanted hand labor. Soon afterward he went to America with several of his employees to study mass production methods. He took a job as an ordinary factory hand.

Returning home he reorganized his plant and supplied virtually all of the dual monarchy with linen shoes. When the Great War broke out he changed to leather shoe production and when leather became scarce he was the first to put in the market shoes with wooden soles.

After the war he built up a vast network of factories and sales centres throughout Europe. All his factories were independent economic units with a profit-sharing system for employees.

IN CABINET OF NEWFOUNDLAND

K. McK. Brown and W. J. Walsh Are Latest to Be Sworn In

Canadian Press

St. John's, Nfld., July 12. — Prime Minister F. C. Alderdice yesterday evening announced that K. McK. Brown, member of the legislature for Grand Falls, and W. J. Walsh, Placentia West, had been sworn in as members of the executive council formed recently by the United Newfoundland party.

Mr. Brown, who represented Twillingate in the last legislature as a supporter of the government of Sir Richard Squires, will preside over the newly-formed labor bureau. Mr. Walsh will be Minister of Agriculture and Mines.

John Stone, member for Trinity North, will become Minister of Marine and Fisheries.

The cabinet now stands as follows: F. C. Alderdice, Prime Minister and Minister of Finance and Customs; J. C. Puddester, Secretary of State; L. E. Emerson, K.C., Minister of Justice; K. McK. Brown, Minister of Labor; W. J. Walsh, Minister of Agriculture and Mines; John Stone, Minister of Marine and Fisheries; H. A. Winter, K.C.; James Ayres, F. McNamara, S. J. Foote, Harold Mitchell and W. J. Browne, members without portfolio.

Western Premiers And Mayors May Confer

Edmonton, July 12.—Acting on the request of the mayors' conference in Winnipeg, Premier Brownlee has wired to the premiers of the other provinces asking for their views as to the desirability of a joint conference of the premiers and mayors of the four western provinces on the question of unemployment relief. Their suggestions as to a suitable date are also requested.

FRANCE SEEKING BUDGET BALANCE

Premier Herriot Wins Bitter Fight in Chamber

Socialists Stage Fight on Annual Training of Reservists

Paris, July 12. — Premier Edouard Herriot won a decisive victory in the Chamber of Deputies to-day, when the Chamber shortly before noon passed the government finance bill designed to balance the French budget by a vote of 385 to 201.

The Premier's victory came after an all-night session of the Chamber in which there were bitter fights which threatened to destroy his majority by alienating forces of both the Left and Right.

The Socialists, next to the strongest party group in the Chamber, decided to withhold their support after a Socialist amendment, calling for eliminating of the annual training period for reservists was voted down. Premier Herriot made it a question of confidence.

The reservists' training costs about $4,800,000 a year. Socialist orators declared this sacrifice of the French military organization could be made and its cost contributed to the cause of a balanced budget.

SAFETY OF FRANCE

Declaring it a question of confidence, the Premier said the amendment would jeopardize the safety of France, and he made references to conditions "outside the frontiers" which were taken to mean Adolf Hitler's storm troops in Germany.

"While we would be hesitating to train reservists," he said, "elsewhere there are masses whose numbers cannot exactly be told, but whose political power is evident since they impose their own will."

The Socialists' amendment was defeated 360 to 179.

The session continued through the night, adjourning at 8.45 a.m. and reconvening at 10 a.m., when the Deputies reconvened there were pessimistic reports of falling support for the government, and rumors that the Right Party, upon which M. Herriot was forced to depend for support following the defection of the Socialists, also would desert him.

The Premier and his Finance Minister, Louis Germain-Martin, battled alternately for the bill. There was a further discouragement when former Premier Andre Tardieu's lieutenant, former Finance Minister Reynauld, announced his friends of the new republican group would abstain from voting.

The Premier, mounting the rostrum, said his government was adhering to a policy of courage because it was essential that the budget be balanced. Alluding to the recent conference on reparations at Lausanne, he said:

"I have encountered immense obstacles during the last few weeks. The interests of France have been safeguarded. The fate of my government is of no importance to me."

As the vote grew near H. Herriot warned the Chamber that responsibility for rejection of sterner financial measures was the Chamber's responsibility and not his.

"We have saved France at Lausanne," he said, "and we await your judgment with serenity."

The bill includes a new increase in income taxes.

Unemployed Get Gold Near Red Deer

Red Deer, Alta., July 12. — Unemployed in the Red Deer district have turned to the famous Red Deer River for money to tide them through the summer. Gold is what they seek and, according to experts, gold dust is fairly plentiful along the stream.

It is said the men can make from $3 to $5 a day in some parts of the river.

U.S. Farms to Produce More Corn, Less Wheat

Washington, July 12.—United States farms will put forth 438,850,000 bushels more corn this year than last, but 157,000,000 bushels less wheat. That was the forecast made yesterday on the basis of July 1 conditions by the Department of Agriculture.

NEW YORK GUNMAN SLAIN BY POLICE

Albany, N.Y., July 12.—Charles "Fats" McCarthy, long hunted as the slayer of a New York City detective, was killed and three persons, including his wife, were wounded yesterday afternoon in a desperate gun battle when police trapped the gangsters near here.

STILL SLEEPING AT END OF 149 DAYS

Chicago, July 12.—Patricia Maguire has been asleep for 149 days—a few days less than five months.

Physicians said to-day there is little hope that she ever will awaken. She is suffering from sleeping sickness and all known methods of treatment have been of little avail.

DISEASE HITS HOPPERS

Chamberlain, S.D., July 12.—Grasshoppers in this vicinity are being wiped out as they come—by the millions.

The insect plague which last year was accounted the worst infestation in years is disappearing before a strange malady. Whether it is an unrecognized disease or from the natural parasites of the 'hoppers themselves has not been determined.

GERMANY GOT LION'S SHARE

Says Winston Churchill Commenting on Lausanne War Debt Agreement

War Debts Eased, Efficiency Offers Ascendancy in Trade Revival

Canadian Press

London, July 12.—Vitriolic taunts by Winston Churchill failed to draw the government in the House of Commons yesterday afternoon, as the former Chancellor of the Exchequer criticized the Lausanne reparations agreements.

"One can't say Europe is saved," Mr. Churchill declared, "but only 'Europe is saved subject to ratification.'"

Neville Chamberlain, Chancellor of the Exchequer, spoke very briefly in view of the fact that Prime Minister Ramsay MacDonald, who was the chairman and driving force of the Lausanne meeting, will address the House to-day.

But Britain at Lausanne had conferred not merely with European representatives, Mr. Chamberlain stressed. They had also had talks with representatives of the United States. He seemed to convey the plain declaration that Lausanne was not a mere moratorium.

Mr. Churchill retorted it would not result in a return to the status quo of pre-Lausanne. He commented on Mr. MacDonald's absence from the House with the remark that when "one has saved Europe a day's rest is not an exaggerated demand."

The House was discussing the consolidated fund bill, during which the financial aspects of the government's policy were debated. Mr. Churchill congratulated the absent Prime Minister on the influence he evidently commanded in the councils of Europe.

But Germany got the lion's share at Lausanne, Mr. Churchill declared. She was almost freed from reparations, and her marvelous efficiency would give her an immense ascendancy when trade revived.

As usual, the ex-Chancellor added, England had made the sacrifices. It was true there was the "gentleman's agreement" guarding against failure to secure revision of the war debts' settlements with the United States.

Lausanne Treaty Pleases France

Everything Done Contingent on Attitude of U.S., Herriot Explains

Negotiations Will Be Halted Until After Presidential Election

Associated Press

Paris, July 12.—Premier Edouard Herriot's cabinet expressed satisfaction to-day with the results obtained at the Lausanne reparations conference.

The premier outlined the salient points of the agreement initialled there and also of the "gentleman's agreement" subsequently reached.

Europe interprets the gentleman's agreement as making everything done at Lausanne contingent upon the attitude of the United States on the debts due her from European governments. Parties to the agreement have declined to reveal its text explaining it must be held until it is submitted to the parliaments concerned.

French government officials, however, confirmed summaries of the agreement which have been carried by the newspapers. The essence of the summary is a joint decision by Great Britain and France not to ratify the Lausanne treaty until both countries have reached a satisfactory agreement with their own creditors.

Officials at the foreign office were unable to say when negotiations with the United States would begin. There seemed to be a clear realization of the difficulty or starting anything before the presidential election.

NEW YORK ZOO IS RICHER NOW

New York, July 12.—The stork has just engineered three blessed events at the Central Park zoo. Lady Montana, a puma, produced two half-pound cubs, a doe had a fawn and an Angora goat woke up with a kid.

Head Keeper Robert Hurton and his aides stood off Lady Montana with poles and rescued one of the cubs from her appetite. She has had three litters and has devoured them all with the exception of this one. It is the only puma cub to be found alive in the zoo.

Lottery Platform For U.S. Presidency

Wilkes-Barre, Pa., July 12.—Deciding to run again for President of the United States, John J. "Utch" McDevitt, who once spent a fortune on a one-night party, says he will stand on a platform calling for a national lottery to finance the government.

When he announced the platform, McDevitt admitted he did not think his present chances were any better than they were in 1916. At that time his nomination occurred during the height of a party he was giving in New York, financed by an unexpected legacy to which he fell heir.

FEDERAL AID FOR NORTHWEST LUMBER

Olympia, Wash., July 12.—Appeals for federal aid in the formation of a new regulatory corporation to bring about stability and stimulate employment in the lumber industry of Washington and Oregon were answered yesterday evening by President Hoover in a telegram received by Governor Hartley.

The telegram, the governor said, was encouraging and should pave the way for immediate action. The president indicated he was in sympathy with plans for the proposed organization, and that the lumber industry of the two states could count on full co-operation from his administration.

Conservatives Retain Seat

London, July 12 (Canadian Press Cable)—The Westminster Abbey seat in the House of Commons remained in Conservative hands following the election of Capt. Sidney Herbert to-day without opposition.

The seat was made vacant by the resignation of O. W. Nicholson, Conservative, who was returned by acclamation in the last general elections.

INTERNATIONAL CELEBRATIONS

U.S. and Canadian Citizens Plan Goodwill Meeting on Friendship Sanctuary

Thanksgiving Service Sunday on 3,000 Acres Between Dakota and Manitoba

Canadian Press

Boissevain, Man., July 12.—Filled with high hope for the harvest, the people of Canada and the United States will meet on Thursday at the imaginary line between the two countries to sow the seeds of an abiding peace in an international peace garden planned as a monument to over a century of goodwill between the two nations and a pledge of their intention to live side by side without taking up arms against each other.

On the border between North Dakota and Manitoba, an area of some 3,000 acres has been set aside as a sanctuary for the growth of friendship between the two people, and the planting begins Thursday with the erection of a dedicatory cairn inscribed: "To God in his glory, we two nations dedicate and pledge ourselves that, so long as men shall live, we will not take up arms against each other."

Outstanding representatives of the two nations will join in an international peace picnic to inaugurate a project which is only three years old. The music of bands from both sides of the border will swell the 300 voices of an international choir singing an international hymn composed for the occasion, and the programme will be filmed and broadcast to the nations of the world.

It is expected Hon. J. D. McGregor, Lieutenant-Governor of Manitoba, and Hon. H. E. Munroe, Lieutenant-Governor of Saskatchewan, will represent Canada, and other prominent Canadian citizens who will take part in the ceremonies include Hon. D. G. McKenzie, Manitoba Minister of Agriculture, and Ralph Webb of Winnipeg.

Canada's part of the garden is entirely within the Turtle Mountain forest reserve, almost equidistant from the Atlantic and Pacific oceans.

ALBERTA CROPS ABOVE AVERAGE

Prospects Improved in Prairie Provinces During June

Conditions Generally Satisfactory in All Section of B.C.

Canadian Press

Ottawa, July 12.—In the month of June crop prospects improved in the prairie provinces but declined generally in the Maritimes, eastern Canada and British Columbia, the Dominion Bureau of Statistics reported yesterday.

Manitoba and Saskatchewan crops are generally subaverage, said the report, but Alberta crops are above average and the most promising in Canada. Expressed numerically in percentages of the long-time average yields per acre, the condition of field crops for all Canada, June 30, as compared with June 30, 1931, within brackets, was reported as follows:

Spring wheat, 99 (56); fall wheat, 102 (96); all wheat, 99 (56); oats, 95 (74); barley, 93 (65); fall rye, 92 (41); spring rye, 96 (64); all rye, 93, (49); flax seed, 92 (46); potatoes, 96 (95).

FIELD CROPS

The condition of the field crops follows: Peas, 93 (99); beans, 94 (97); buckwheat, 95 (99); turnips, etc., 92 (97); mixed grains, 94 (99); corn for husking, 90 (99); hay and clover, 86 (97); alfalfa, 97 (100); foddern corn, 92 (96); sugar beets, 92 (96).

Regarding British Columbia the report says: From June 1 to June 19 the weather was very dry with high temperatures prevailing. This was followed by three days of heavy showers, when the weather turned warm and remained so until the end of the month. Crop conditions are generally satisfactory in all sections of the province with the exception of the northern interior, where there has been a lack of sufficient rainfall and all crops are decidedly backward. All fruits are doing well and the trees are making excellent growth.

ALLEGED KILLER IS IDENTIFIED

Saskatoon, July 12.—Warden W. J. Macleod, of Prince Albert federal penitentiary, is satisfied that Bill Miller, man of twenty aliases and alleged killer of Corporal L. V. Bells of the Royal Canadian Mounted Police, is the same man who on January 26, 1928, faced Judge McLorg in Saskatoon district court for sentence on 636 charges of obtaining money and merchandise by false pretenses from dealers in this city.

SIR R. TRELFALL DIES IN LONDON

Canadian Press

London, July 12.—The death yesterday of Sir Richard Trelfall, noted scholar of physics and chemistry and consulting engineer, recalls the contribution of scientific knowledge made by Sir Richard to the British navy during the Great War. He took a prominent part in the development of methods of spreading smoke screens from battleships and the idea of tracer bullets which made their course visible to the gunner by a trail of smoke or flame.

ESTABLISHED 1901
Angus Campbell & Co. Ltd.
1008-10 GOVERNMENT STREET

July Sale Bargains
For Half-day Shoppers

Take advantage of these unusual July Clearance Sale Bargains here this morning. Read every item carefully as they represent genuine savings.

Misses' Tweed Skirts
Excellent Quality
Marked for a quick clearance here this morning—Misses' Tailored Tweed Sports Skirts. Exceptional value at $1.95
SALE PRICE $1.95

Women's Novelty Silk Gloves
Regular to $1.50
Clearing Kayser Novelty Silk Gloves. All new shades and smart styles. Regular up to $1.50 for, pair ..... 79¢
SALE PRICE 79c

350 Pairs of Full-fashioned Silk Hose
350 pairs of Women's Medium Service-weight Full-fashioned Silk Hose. All new shades and every pair perfect. Sizes 8½ to 10.
SALE PRICE 75c

Washable White Doeskin Gloves
100 pairs of Fine Washable Doeskin Gloves, slip-on style. All sizes. Pair $1.95
SALE PRICE $1.95

200 "Lyolene" Silk Scarfs
200 Beautiful Novelty "Lyolene" Silk Scarfs. All new designs and choice colorings. Regular to $1.69.
SALE PRICE 98c

Odd Lines of Rayon Silk Bloomers
Up to $1.95
Clearing Odd Lines of Women's Plain and Fancy Rayon Silk Bloomers. Dainty pastel shades. Regular to $1.95. Small sizes only.
SALE PRICE 69c

Nurses' Uniforms, Regular $5.25
Nurses' Uniforms of fine white poplin. Several styles to select from. Sizes 32 to 40. Regular up to $5.50, for $2.29
SALE PRICE $2.29

New Leather Handbags
Here is a real bargain in smart Leather Handbags, in envelope or pouch shapes, in black, brown, green and blue. Very special value at ..... 95¢
SALE PRICE 95c

Linene Beach Pyjamas
Smart One-piece Linene Beach Pyjamas with smart coin spot design. Very special value at, per suit $1.29
SALE PRICE $1.29

Back-lacing Corsets
Good fitting, back-lacing Corsets of strong pink coutil; medium bust or elastic top. Sizes 24 to 29. Sale price $1.25
SALE PRICE $1.25

Panama Hats—All New Styles
Smart New Panama Hats, large and medium brims. Excellent quality and a real bargain at $1.29
SALE PRICE $1.29

Knitted Wool Fabric Dresses
Regular $7.95
Women's One-piece Knitted Wool Fabric Dresses. All good shades and styles. All sizes up to 40. Sale price $4.95
SALE PRICE $4.95

EAT THIS DELICIOUS FOOD

If you are out-of-sorts it is probable that you can benefit greatly from eating Post's Bran Flakes regularly. Lackadaisical folks often are suffering from constipation and Post's Bran Flakes is a bulk food created to guard against constipation caused by the lack of bulk in the daily diet. Make Post's Bran Flakes a daily part of your diet. Eat it with berries or fruits as you please. Use it as a cereal with milk or cream. The flavour of its crisp, golden toasted flakes makes it a perfect breakfast delight for everyone.

EFFECTIVE DELICIOUS

POST'S BRAN FLAKES

Ordinary cases of constipation, associated with too little bulk in the diet, should yield to Post's Bran Flakes. If your case is abnormal, consult a competent physician at once and follow his advice.

99-32

ADVERTISE IN THE VICTORIA DAILY TIMES

Victoria Daily Times

TUESDAY, JULY 12, 1932

Published Every Afternoon Except Sunday by
TIMES PRINTING AND PUBLISHING COMPANY LIMITED
Offices Corner Broad and Fort Streets

Business Office (Advertising) ....Phone Empire 4175
Circulation ....Phone Empire 7523
News Editor and Reporters ....Empire 7177

SUBSCRIPTION RATES

City Delivery ....$1 per month
By mail (exclusive of city)—Canada, Great Britain and United States....$6 per annum
To France, Belgium, etc. ....$1 per month

THE NEXT TURN WILL BE UPWARD

WHEN HE CELEBRATED HIS ninety-third birthday recently, John D. Rockefeller talked for a little while about the present economic condition of the world. He wound up with this: "Depressions have come and gone; prosperity has always returned, and will again." The old gentleman knows a good deal and those who feel somewhat "down in the mouth" might well heed his words.

Mr. Rockefeller's remark has been followed by the comment of a New York banker who seems to have got as near the mark as possible in his view of the depression and the mental attitude of many people toward it. He says:

> New Yorkers are all afraid of something that is going to happen. They do not know what it is, but they are afraid just the same. The plain truth is that it already has happened and that we are still alive and moving. I doubt if any crisis that could possibly arise would be worse than what we have survived.

There has been, of course, a good deal of unreasonable optimism broadcast since the depression began—unwise attempts to ignore actualities, and a horror of the remedies necessary to meet them. But if it had been possible for us to talk ourselves back to economic health we would be robust by this time. At the same time, however, there has been an amazing undercurrent of fear, and this, like the verbal optimism, has been sadly overdone.

For more than a year people have been expressing this fear privately. Everybody has heard them. Dark prophecies of doom have enlivened every bridge party and every luncheon table. The result has been the acquisition of a pronounced case of nerves.

And yet, when you get down to it, is not this New Yorker just about right? The thing we are so afraid of has already happened to us. We have already hit bottom. The worst has come, and we have somehow lived through it. Any move that we make now is bound to be upward, because we can not possibly go down any farther. It would do us a lot of good if we could manage to get that fact through our heads.

Timidity and frayed nerves do not provide the best possible background for a business revival. While we are willing, and looking for new and blacker storm clouds to arise, the stage is slowly being set for a return to prosperity. The British Empire will be doing its share at Ottawa soon. And if we stop looking behind each bush for a bogeyman we can recognize our opportunity when it arrives. If we do not we shall simply prolong the agony.

ALL TALK AND NO ACTION

NO DOUBT THE AVERAGE MAN IN the street would like to know just what the Disarmament Conference at Geneva has accomplished after four months of practically every sort of talk, what it is expected to accomplish when it resumes its sessions in the fall if the delegates in attendance find no more common ground upon which to try to achieve their purpose than they have found so far.

Nobody expects governments to wipe out armaments at one fell swoop. Nobody expects any one government to rid itself of all its defensive—it is always called defensive—weapons and leave itself at the mercy of the first power which might choose to convert its "defensive" weapons into offensive weapons and do a little land grabbing. But what the taxpayers are expecting is a policy which will put a stop to an armament bill that is increasing at the rate of $100,000,000 a year. There is a limit to the taxpayers' endurance. Governments had better take their heads out of the sand and wake up to this fact before it is impressed upon them in an unpleasant manner.

Ever since the Great War one of the subjects which has produced the most prolific discussion has been disarmament. People began to think the nations really meant to disarm, that the disarmament pledge contained in the Treaty of Versailles was not a hollow phrase, but they now realize that a great deal more has been spent annually on armaments since the signing of the Locarno peace pact, and the Briand-Kellogg pact to outlaw war as an instrument of national policy, than before these solemn covenants were negotiated. Take the following amounts spent by sixty-two countries annually from 1925 to 1930:

1925	$3,497,000,000
1926	3,557,000,000
1927	3,873,000,000
1928	3,950,000,000
1929	4,107,000,000
1930	4,128,000,000

Latest estimates for 1931 put the figure at not far short of $5,000,000,000. And all this money is being spent when the trade of the world is about half what it was a few years ago!

A RESULT, NOT THE CAUSE

IN LONDON, THE TIMES UTTERS A word of counsel to those who approach the Imperial Economic Conference at Ottawa with an expectation that somehow or other trade recovery and restoration of prices can be achieved by the manipulation of money standards.

The Times again feels called upon to emphasize that the real cure for the fall in the price level is, of course, a revival of world trade and to the extent it facilitates trade within the empire, the conference will be effectively promoting such a revival. "With world conditions so unstable as they are to-day and as they seem likely to remain for an indefinite time to come, it would not be reasonable to suggest that the British government should commit itself to a permanent policy on currency questions," says The Times, and then proceeds:

> The real difficulty is to restore the confidence without which borrowers are unable to use credits profitably. Agreements at Ottawa for effective economic co-operation between the empire countries, and the removal of the impediments which now hamper their trade with one another would help greatly to restore that confidence."

As for currency tinkering, so glibly proposed in after-dinner talks, by some Canadian and other politicians as a general economic cure-all, Barclay's Bank in a statement points out that in any empire currency system which may be evolved, London must inevitably play an outstanding part. The bank goes on to say:

> It is, therefore, clear many of the steps that have been recommended, some of which would seriously affect British credit abroad, should not be taken without the utmost deliberation as to what the consequences might be. In any attempt to formulate an empire currency policy, monetary conditions prevailing in other parts of the world must be taken into consideration, for until a common standard is again established to which all the leading nations are prepared to link their systems trade must continue to be conducted under a serious handicap."

The Ottawa Journal humbly suggests it would be a good thing for the Imperial Economic Conference if it declines to endanger its real object by starting in to tinker with the theories and panaceas of amateur and other economists. "It took a committee of League of Nations experts three years to write a report on the gold standard," The Journal says, "yet here we have people suggesting that the delegates to the Imperial Economic Conference, who have a lot of other questions to deal with, sit down and work out an empire currency scheme in a period of a month or six weeks. The proposition is manifestly absurd, and, what is worse, has elements of danger."

Too often in our search for an economic panacea, the fact is overlooked that currency is merely a convenient measure of value by which exchange of goods is effected. Commerce is not the exchange of currency, but of goods; and currency difficulties are not the cause, but the result of impediments to normal trade. Gold, for instance, has moved from other countries and has been piled up uselessly in the United States, because that country has been restricting entry of useful goods in payment for goods and services exported. Currency and credit problems will automatically solve themselves in degree as the Ottawa conference and similar agencies elsewhere succeed in removing the barriers along the channels of trade.

EYES OPENING

OF WHAT GOVERNOR ROOSEVELT said in his speech accepting the nomination for the United States presidency from the Democrat party convention at Chicago, his intimation as to tariff policy, is of paramount interest to the world.

The Republican administration he indicted on the grounds that above all there stood out "one great, simple, crystal-pure fact" that during the last ten years a nation of 120,000,000 had been led by the Republican leaders to erect an impregnable barbed-wire entanglement around its borders. Through the instrumentality of this, he declared, "they have isolated us from all the other beings in all the rest of the world."

"Go into the home of the business man; he knows what the tariff has done for him," the Governor said. "Go into the home of the factory worker; he knows why goods do not move. Go into the home of the farmer; he knows how the tariff has helped to ruin him. Yes, at last our eyes are open."

The extent to which eyes have been opened will be indicated by the ballots of next November. In the meantime, the Governor's words encourage the hope that a beginning has been made in taking the turn toward economic sanity. At this time they have special significance, for not only do they voice the feeling of one of the two dominant political parties of the country, but the party which a daily-increasing number of American people and newspapers apparently think will win.

WHAT OTHER PAPERS SAY

AGRICULTURAL CO-OPERATION
The Vancouver Sun

The west will never get out of its present hole on Conservative thinking and Conservative dogmatism. Conservatism stands squarely behind individual capitalism with its tooth and claw competition. Is this sort of a policy to aid a wheat-growing province where co-operation rather than competition is the only road to recovery? Individualistic capitalism, with all its ramifications, can only reduce the western provinces to peonage. These farmers have got to band together and together fight a way out. They are entirely dependent upon markets. And the only thing they can buy markets with is their own consuming power.

EXPORT OF AMERICAN GOLD
The Baltimore Sun

It is a hopeful augury that the climax of the gold export movement appears to have passed with the earmarking of some $50,000,000 in additional gold for the account of the Bank of France. With this operation, French balances and the balances of other countries in the United States are believed to have reached a point below which they will not be drastically reduced by gold shipments. There is in this development a promise of greater stability in the international gold market and also in our own banking and currency situation. The maintenance of the gold standard, to which this country is decisively committed, despite the tangential proposals of bonus agitators and other adherents of the fiat money school, will be the easier because of this readjustment.

FOREST FIRES
The Simcoe Reformer

The season is here when fires in the great outdoors are a common thing. Every year the loss caused by forest fires alone amounts to millions of dollars. It behooves every citizen of Canada to exercise the utmost caution when dealing with ignitable materials. During the past ten years 386,000 fires in Canada have destroyed property valued at $413,000,000, and in addition 3,926 lives have been lost and 1,858 persons seriously injured by fire. Last year alone 39,200 fires were reported with a property loss of $46,110,000. The average annual waste by fire in Canada represents an expenditure of $280,000,000 daily or about $200 for every minute throughout the year. Capitalized at five per cent, it represents the gigantic sum of $2,000,000,000, which is only a little less than our present national debt. The cause of 80 per cent of fires is attributed to ignorance or neglect. Surely these facts give reason for taking every possible precaution to lessen the huge loss.

A THOUGHT

What therefore God hath joined together let not man put asunder.—Matthew xix 24.

Happy and thrice happy are they who enjoy an uninterrupted union, and whose love, unbroken by any complaints, shall not dissolve until the last day.—Horace.

Loose Ends

By H. B. W.

Concerning haycocks and sitting thereon—panics and what makes 'em—the counsels of the Hoovers—and the signs of better things ahead

I WAS SITTING on a haycock the other evening. This you may not consider remarkable or important, which shows that you have never sat on a haycock on a summer evening. If you had, you would know that there is more to be learned on a haycock at twilight than in the halls of parliament or the marts of trade. Especially if you have picked the right haycock. Preferably have it at the edge of a little cluster of oak trees, with the brown stubble fields rolling away to the distance and the Olympics just peaking over their rim. Arrange to have one or two crickets chirping—more than two will spoil the effect of their insistent, melancholy whistle—some robins in the oak trees singing that last, sad song of twilight, and a mosquito hawk swerving up above with its hoarse little cry and that sudden zoom as it sweeps down, mouth wide open, after its prey.

* * *

SIT THUS on your haycock and watch the night come. Watch the first star gleaming so pale and weak that it seems to come and go alternately. Watch the last rim of the sunset over the Sooke hills and the deepening blackness in the east, while the crickets whistle and the robins mourn and the hawk drones away up above you. And as the twilight dies you will find arising from the earth that sweet memory-laden smell of new hay, mixed with the dry smell of stubble and baked earth, and the moist smell of dew on the long grass of the roadside ditches, a kind of distilled essence of summer. On a haycock at twilight you may acquire wisdom. Also, perhaps, a cold in the head. In any case, you will never be the same again, and that, at least, is something.

* * *

M. ANDREA MAUROIS, the distinguished French writer, writes in The New York Times on the origin, causes and results of the present panic throughout the world. He marvels, as well he might, at the spectacle of a human race utterly scared, hoarding its money, selling its securities, for half their value, refusing to invest, afraid almost to buy a new suit of clothes—the same human race which fifteen years ago went gayly into battle, endured every kind of suffering, offered its sons to the general slaughter and couldn't be moved by high explosives or poisonous gas. M. Maurois concludes that the human animal, by nature the boldest of all animals, the most unflinching in the face of known danger, is afraid of the unknown. Violent death he understands. Therefore, he faces it without flinching. But business disaster he doesn't understand, the laws of economics are a mystery to him (as they are to most of the economists and nearly all the politicians) and he doesn't know what may happen next. Therefore, the man who fought with valor in the face of the enemy in the war turns tail and runs before a 10 per cent reduction in income.

* * *

THIS IS probably true, but Maurois doesn't go the step further and fix the responsibility for this condition, for this terror of the unknown, this utter lack of confidence in anything which has become a panic of unimagined magnitude. Well, my theory about it (a disreputable theory, not fit for honest citizens), is that the men chiefly responsible for this panic are those who have tried, quite honestly, to prevent it. They have been honest, but they have been fatally fatally stupid and stupidity on the part of those in authority in our delicate civilization is the next sin to dishonesty and may be equally disastrous. Well, these men, the Hoovers and the Fords and the Babsons, have been telling mankind ever since the crash of October, 1929, that everything would be all right to-morrow morning or by Monday at the latest.

* * *

THEY WERE not satisfied to say in the fall of 1929 that the stock crash didn't mean anything, that basic conditions were fundamentally sound. They were not satisfied with saying in 1930 that business already had started to recover. They were not satisfied to declare in 1931 that everything was getting better at last. They kept repeating it and repeating it month after month, even up to the beginning of this year. Hardly a quarter passed but Mr. Hoover, the most potent single voice in America, called in the newspaper correspondents and announced that he had examined the situation and found by certain signs—there were always certain signs like a two-cent rise in wheat or the sale of three new automobiles somewhere in Texas—that we had reached the bottom and were on the way up. But we were never at the bottom, and we were never on the way up at any time in those two and a half years.

* * *

IS IT any wonder that men lost their confidence? Is it any wonder that one one believes anything the Hoovers say any more? Is it any wonder that the average man has lost his confidence not only in the Hoovers but in people who really know something, who are ready to tell the truth? If men in authority had told the truth at first, if the Hoovers and said boldly in 1929 that we were at the end of an epoch and were starting a very different one, that we were facing the greatest economic collapse in history, then, according to my theory, men would have faced it quite calmly. They would have done what had to be done. There would have been no panic. Instead, in a fatuous attempt to hold up stock prices, in an idiotic effort to support a business superstructure and a scale of profits which couldn't be supported, they misled everybody from the beginning, and kept on misleading long after they must have known the truth. The result was the crash has become much worse than it need have been; the original shock has become instead a panic, until men who are relatively well off have stopped buying cigars and whisky.

* * *

TO-DAY THE tune has changed, I am glad to say. Even Hoover told Congress the other day that democracy might perish if it didn't do something. (Whereupon it did about the silliest thing it could do by increasing the tariff.) Maurois in the article I mention says our civilization will be destroyed if we don't pull it together. The Vancouver Sun says in screeching big type that European capitalism may perish this summer, and if it does the capitalism of the rest of the world will go with it. The Vancouver Province says "this may be the debacle and the end of all things—nobody knows—but we doubt it; debacles and ends of everything are exceedingly rare in history." Such sentiments would never have been uttered twelve or six or even three months ago except by dangerous fanatics like me. No one in authority would admit them for a moment. Now they are accepted quite calmly, and I am glad. It is the first sign of good times I have seen. It is the first sign that we are really at the bottom and beginning to climb out. For once the human race has realized its trouble it will cure it somehow; it won't just lie down and die. But it can never recover by waiting for Santa Claus to come down the chimney without any soot on him and then laying the car up because he doesn't. If we can once get into everybody's head that we are indeed fighting for our lives we will fight all right and win, because we are all on the one side in this war. That is why I rejoice at this new tone of brutal frankness in the newspapers and in politics. I think it means we are beginning to turn the corner at last.

Twenty-five Years Ago To-day

THE VICTORIA DAILY TIMES
JULY 12, 1907

From The Times Files

Prof. Ramsay Wright of Toronto University and Prof. Price of Ottawa are in the city to-day to look for a site for a biological survey station for the Department of Marine and Fisheries. To-morrow they will go to Departure Bay and Nanaimo to inspect sites there.

* * *

It was announced that the fourth annual tournament of the North Pacific Lawn Tennis Association would be held at Vancouver on August 12. A strong contingent of local players is expected to attend.

* * *

Mayor Morley received to-day through the Governor-General the sum of $200 from Prince Fushimi. The money will be given to various institutions throughout the city. The money was sent in appreciation of the way the city treated His Imperial Highness on his recent visit.

Other People's Views

Letters addressed to the Editor and intended for publication must be short and legibly written on one side of paper only. The longer an article the shorter the chance of insertion.

All communications must bear the name and address of the writer, but not for publication unless the writer wishes.

The publication or rejection of articles is a matter entirely in the discretion of the Editor.

No responsibility is assumed by the paper for the preservation or return to the writers of communications submitted to the Editor.

GASOLINE AND LOYALTY

To the Editor:—The article in this evening's Times anent the negotiations between members of the City Council, Chamber of Commerce and the Richfield Oil Company (a United States concern) is intriguing, and coming so soon after the Loyalty Week, it is interesting to recall another article regarding the curtailment of production of oil in the Turner Valley, where charges have been made against two operators for allowing their wells to produce more than was agreed upon by a syndicate, and which, it appears, is going to have the "law on 'em."

Also a dispatch from Vancouver announces that gas could be laid down there from the United States at 7½ cents a gallon (American), which, after all duties are paid, difference in measure allowed for, and taxes added, would make the imperial gallon cost price 13¾ cents. I am not particularly interested in gasoline or oil, but shall await the outcome of negotiations for an example of practical loyalty. Even if the price is a little higher, providing the quality is comparable, the home products should win, and then the greater demand for it would automatically reduce the price—is it not so?.

HANS KROEGER.
880 Craigflower Road, July 11, 1932.

GASOLINE PRICES

To the Editor:—Your columns today report that "terminal city wholesalers can get U.S. gasoline at 13¾ cents." Can any terminal city or Victoria retailer tell us why we have to pay thirty-two cents or possibly thirty cents at the pump?

Does it cost more than the original price at Vancouver, all taxes and discounts allowed for, to retail it to the motorist?

Any garageman who can explain just why we must pay 13¾ plus 16¼ cents will at least get all my business in future, if not my gratitude.

The "holdup" is in Canada, Sir. Don't blame the U.S. dealer. Let's start a "car storage club"—those who only drive for pleasure until we force this "holdup" spread of double cost price down.

I for one would cheerfully block up the car for the summer if these figures are correct, as I dislike holdups on principle.

"HOW COME."

THE VIVISECTION CONTROVERSY

To the Editor:—Your correspondent who signs himself or herself "A Headache," says that thousands would be tickled pink if Miss Dora Kitto would write a series of articles showing how to cure the ills that human flesh is subject to.

Miss Kitto does more than this, for she shows us, by her example, how to be a friend to the friendless, and how to be disinterestedly sincere in a world that is suffering greatly from humbug and greed.

Odd it is, this exaggerated importance that Christians attach to their fleshly framework, although the Bible tells them repeatedly, over and over again, not to do it. Even supposing the vivisectors' elusive treasure-hunt for germs to be successful, since when, from the Christian point of view, has the mere comfort of the human carcass been of more importance than the divine qualities of mercy and sympathy?

If the world, so busily engaged quarreling about money, really cared a continental for human life, it might easily prolong and preserve it by reducing by one-half the speed of motor vehicles, whereby many thousands of lives could be saved and one would be able again to take a contemplative walk in the evenings, instead of, as now, merely a contemplative dodge.

The speed of motorcars and consequent death-accidents show just how much people really care for human life. Nevertheless, they quite complacently allow pain to be inflicted on utterly helpless animals, in a vague hope that thereby they themselves may be saved from pain, and will even countenance the work of the vivisectors as if it were something holy, so long as their own little Fido is not a victim and the work of the vivisectors is kept out of sight.

Only by a light in the eyes and a wag of the tail has the dog power to show the affection and sympathy that is in him. But does this prove that all humanity, merely because it is hu-

(Turn to Page 5, Col. 3)

NEW LUNCHEON THOUGHT

Garnish your salad with artistic shapes of

A1 BRAND'S Anchovy SANDWICH PASTE

Or perhaps you prefer *Prawn Paste? Crab and Lobster, Shrimp, Bloater?*

20 other delicious choices. Made from genuine English meat, fish and poultry. No filler used.

MADE BY THE MAKERS OF A1 SAUCE

DAVID SPENCER LIMITED

Meats-Provisions-Delicatessen

Wednesday Morning Values—Cash and Carry

SUPER VALUES—9 to 10 a.m.

S. P. COTTAGE ROLLS	BUTTER 2-lb. Lots	TONGUE 1-lb. Lots
Per lb. 9c	Fresh Creamery 35c	Sliced Jellied . 25c

ALL-DAY VALUES

Sliced Standard Bacon, lb., 15¢; Boneless Ham, lb. .. 23¢
Sovereign Hams, whole or shank half, lb. .... 16¢
Standard Bacon, whole or half side, lb. .... 13¢
Finest Mild Cheese, lb., 18¢; Matured Cheese, lb. .... 25¢
Edam Cheese, lb., 29¢; Gorgonzola, lb. .... 38¢
Pure Lard, lb., 8¢; Beef Dripping, 4 lbs. for .... 15¢
Sliced Jellied Veal, lb., 29¢; Boiled Ham, lb. .... 35¢
Sliced Roast Pork, lb., 30¢; Veal Loaf, lb. .... 23¢
Potato Salad, lb., 17¢; Creamed Cottage Cheese, lb., 17¢

MEATS — AS CUT IN CASE

Pork Steaks	Dressed Rabbits	Pork Chops
Lb. at 9c	Each at 15c	Lb. at 13c

Oxford Sausage, lb., 7¢; Minced Steak, lb. .... 10¢
Lean Boneless Stew Beef, 2 lbs. for .... 19¢
Veal Steaks, lb. .... 15¢
Pork Kidney, lb., 10¢; Pork Liver, lb. .... 10¢
Boiling Beef, lb., 7¢; Cooked Tripe, lb. .... 8¢

SERVICE MEATS—DELIVERED
Phone Service From 8 a.m.

Loin Pork Chops, lb., 16¢; Pork Tenderloin, lb. .... 30¢
Lamb Steaks, lb., 25¢; Stewing Lamb, lb. .... 9¢
Lamb's Liver, lb., 18¢; Pork Sausage, lb. .... 16¢
Flank Steaks, lb., 17¢; Round Steak, lb. .... 19¢

CLEARANCE SALE
FIR CORDWOOD
1,000 Cords No. 1 First Growth CORDWOOD—No Knots
4-foot Two Cords $9 12-in. Stove lengths, Cord $6
DOMINION FUEL COMPANY
Phone G 3715

Remember—
Wednesday and Thursday!

Visit Our

SPECIAL SHOWING

Of the NEW

FORD CARS

See For the First Time
A Display of ALL the
New Body Types!

Wednesday and Thursday

July 13 and 14—9 a.m.—10 p.m.

In Our Showrooms

819 Yates Street

Both '4's' And '8's' Immediate Delivery on All Cars

DRIVE ONE YOURSELF

A new motoring thrill will be yours when you drive these new cars. We want you not only to SEE them but to DRIVE them, too!

Ford

National Motor Co. Ltd.

819 Yates St. G 8177 Phone

Seeking Lower Freight Rates On B.C. Lumber

Chamber of Commerce Directors Consider Suggestion From Albernis

Would Have Grain Cars Loaded With Lumber For Return to Prairies

A scheme to boost British Columbia lumber shipments to the prairies on cars returning over the country's main rail lines after discharging wheat here, was considered by the directors of the Chamber of Commerce at their luncheon meeting in the home of R. H. B. Ker, "Windover," yesterday.

The matter was brought up in a resolution from the Alberni and Port Alberni Boards of Trade, which noted the cars were practically empty when they returned to the prairies. By reducing the lumber freight rate on them to half, the railways would secure some revenue and British Columbia's mills, now virtually shut down, could be reopened, the resolution said. It was tabled by the directors pending word from the British Columbia Lumbermen's Association.

RESOLUTION

The resolution read as follows:

"Whereas the lumber and shingle mills of Port Alberni are now idle with consequent almost total lack of payroll, so vital to the welfare of the community, with distress already evident in evidence and destitution threatening on a large scale;

"And whereas a similar alarming condition exists throughout the logging and saw-milling districts of British Columbia;

"And whereas there exists in the prairie provinces a definite market for lumber products which would be much stimulated by the prospects for abundant crops, but is greatly hampered by low prices in the market for grain, and more so by the heavy freight charges on lumber moving to these markets;

"And whereas the average value of a carload of lumber at this point is only $250, while a fair average cost of a carload of such lumber for freight to a prairie point is approximately $400;

"And whereas the expected heavy crop movement from the western prairies through British Columbia ports will bring thousands of cars west to the Coast, which would mostly return empty;

"And whereas we believe that it is in the best interests of Canada as a whole, and of British Columbia and the western provinces in particular, that this market for lumber products be stimulated to the highest possible degree with a view to preventing greater problems of unemployment from developing and of lessening the distress already existing;

"Therefore be it resolved that we, the Port Alberni and Alberni Boards of Trade, in joint meeting assembled, unanimously petition the managements of the railways concerned to grant for a period of six months, commencing with the movement of grain crops westward, a freight discount of fifty per cent on lumber and lumber products from the point of origin in British Columbia to the point of destination in prairie provinces."

TAKEN UP BY LUMBERMEN

J. O. Cameron stated the Lumbermen's Association had backed the move, since cars were coming to the Coast filled with grain and going back empty. A reduced rate could be inaugurated if the railway commission permitted it.

George McGregor noted coal was shipped at a lower rate. Why could not lumber receive the same treatment? he asked. It was pointed out such a move would stimulate the dormant lumber industry here. The fear was expressed other industries would claim the same treatment if the rate were lowered on lumber.

Mayor Leeming, in support of the resolution, said that a lower rate would probably reopen mills which were closed at present.

WOULD AID RAILWAYS

Mr. Cameron stated Washington and Oregon lumbermen were seeking a lower rate and that this would react to the benefit of the railways since more freight would be moving if mills were reopened. The matter was being taken up with the United States railway commission, he said.

E. W. McMullen asked why this rate should be given solely to the lumber interests.

As far as he knew, Mr. Cameron replied, the lumber men were the only ones who were seeking the reduction.

Referring to the resolution, Mr. Ker stated it appeared the freight cost twice as much as the lumber.

Mr. McGregor said if the lower rate were secured mills would reopen and unemployed men would be given jobs.

Mr. Cameron moved the resolution be tabled until the stand of the British Columbia Lumber Association could be determined. His motion carried.

CONFERENCES DESCRIBED

Gyros Hear John Gough of Normal School on Imperial Conferences

Tug-of-war Between Imperialistism and National Colonialism Referred to

"It will pay us not to be too optimistic regarding the coming Imperial Conference, to be held in Ottawa this month," said John Gough, M.A., of the Provincial Normal School, in an address to the Gyro Club on "Imperial Conferences: 1887-1932" yesterday afternoon. "Careful preparation, goodwill and sincere belief that new life blood must be injected into the decrepit trading body that exists to-day is the keynote of the conference and in all probability economic rejuvenation will result, but we must not be too optimistic."

Mr. Gough traced the development of the conferences from the time when they were spasmodic affairs and carried no weight until the present day. In 1887 they developed into formal meetings when such questions as Imperial preference, penny postage and Imperial defence were dealt with.

"There has always been a tug-of-war between the two factions of Imperialism and National Colonialism," stated the speaker. "Joseph Chamberlain was the great champion of the Imperialist party and wished to establish a central government, mainly for the purpose of looking after Imperial defence. Canada has been resolutely against such suggestions. National autonomy has been carried out by both parties. Sir Wilfred Laurier started it and both Liberals and Conservatives have adhered to the policy ever since."

About 1850 Britain had no interest in her colonies, believing that "the colonies would, like ripe fruit, drop from the parent tree and become isolated from it." In 1870, with the spirit of federation in the air, a gradual change in thought began to take place, and an economic unity or entity within the empire was suggested. In 1887 a group of prominent men, including Disraeli, Seely and Tennyson, approached Lord Salisbury, then Prime Minister of Great Britain, asking him to invite the prime ministers of the Dominions to discuss question of Imperial interest. The conference took place, but it was really an appendage to the Golden Jubilee of Queen Victoria and little was done.

CABLE FROM ISLAND

In 1894 a conference was held in Canada in which the feasibility of a cable from Vancouver Island to Australia was discussed. In 1897 Laurier gave Britain a twelve and a half per cent preference on goods entering this country. When the treaties with Belgium and Germany were abrogated in 1898 by Great Britain, under which those countries obtained the same preference as the mother country, the preference was increased to twenty-five per cent. In 1900 the preference was increased to thirty-three per cent.

"The Liberal government under Mackenzie-King in 1926 offered a still higher rate, and the Dunning budget of 1930 showed more preference.

"The Imperial preference question will play a most important part at the conference this month," said the speaker. "Now that Great Britain has gone off the Free Trade policy better agreements are bound to be reached."

The conference held in London in 1930 did not succeed because of Prime Minister Bennett, said the speaker. He raised the tariffs on British goods, as did Australia and New Zealand, and then expected in return lower tariffs from the British parliament. Whether the coming conference will be successful or not will depend on how Mr. Bennett's policy of "Canada first" is adhered to.

In closing the speaker said he believed an economic revival would follow this conference, especially as the question of credit stabilization would be dealt with.

Langford

The annual meeting of Langford school district was held on Saturday evening in the school, with P. Moir in the chair. Mrs. D. B. Bullen presented the annual report, and W. T. Dixon gave the financial report.

Ernest Le Quesne was elected trustee for three years, and H. A. Hincks was re-elected auditor.

The trustees were authorized to pay a bill for pupils' fees due the high school, also to try immediately to purchase land to enlarge the school ground. The maximum amount to be paid and stipulated.

The secretary was requested to write a letter of thanks to Mrs. Jackson, the retiring trustee, who now lives in Victoria, also to the teachers, thanking them for the interest taken in their work. Votes of thanks were passed to the trustees and auditor.

Ten boys were invested on Saturday afternoon in the First Langford Wolf Cub Pack by Mrs. A. H. P. Phipps, Cub mistress of St. Barnabas Pack. Mrs. Reynolds and Mr. Bullen assisted. The ceremony took place at "Marshwood," the home of Mr. and Mrs. D. B. Bullen.

The boys invested were Rodney Bayles, John Heggie (from Shawnigan, who renewed his promise), David Moir, Norton Welch, George Carlow, Ronald Stephen, Billy Moxam, Jeffrey Bullen, Fitzherbert Bullen and Bobby Michelin.

A treasure hunt was won by Scout Charlie Carnegie, and Cub Billy Moxam.

Mrs. Bullen served tea and Mr. Bullen treated the boys to ice cream. Guests present included Mrs. M. R. Jamieson, Mr. and Mrs. A. P. Bayles, Mrs. Heggie, Mrs. Wagner, Mr. and Mrs. Dixon, Mr. and Mrs. Moxam, Mrs. Michelin, Mrs. J. Stephen, Mr. and Mrs. Carlow, Mr. and Mrs. W. Simpson, Mrs. Welch, Mr. and Mrs. D. B. Bullen, Miss Patsy Phipps, Rev. H. St. J. Payne, Messrs. Phipps, Mellis and P. Moir.

OFF ONE WEEK IN FOUR

New Westminster, July 12.—As a temporary economy measure the City Council yesterday decided to lay off employees of the waterworks department one week in four. Previously these employees laid off one day a week.

The Vivisection Controversy

(Continued from Page 4)

man, is higher in the sight of God than all Dogdom? Would not a dog's sympathy be of more account from the divine point of view than the attributes manifested by those people who murdered the Lindbergh baby?

Thousands appear to confuse the work of experimental professors with the work of the practicing doctors with which, as the Anti-vivisection League of Canada expressly states, the ordinary doctors have little to do, and whose multitude of kindly deeds one hopes are registered in the next world, since they appear to obtain but slight recognition in this.

GLADYS SHRAPNEL.
1578 Clive Drive, Oak Bay.

SUGAR UP!

To the Editor: — A great deal has been appearing in the papers recently protesting against the rise in the price of gasoline. As I am not the fortunate possessor of an automobile, I am not particularly interested in the outcry aroused among those who use gas; but as I do happen to be a housewife, I am wondering if anything is going to be done to protest against the rise in the price of sugar, announced yesterday evening over the radio.

Every year, just as preserving time arrives, sugar goes up—without any justification, as far as I can see, except as a means of boosting profits. Chambers of Commerce and other public bodies are always assailing us with the cry: "By B.C. Goods," and when we housewives try to do our bit in helping out the fruit-growers by preserving as much fruit as possible, up goes the price of sugar.

The sugar that we are buying to-day and shall be buying for the next few months — if we can afford it — has doubtless been in stock for a considerable period, so what excuse, if any, is there for the raise in price? The price of sugar affects every housesold, not merely the comparative few, so I hope every housewife will either join in protesting against the increase or, if necessary, will refuse to do any preserving.

INDIGNANT HOUSEWIFE.
Victoria, B.C., July 12, 1932.

A LAND CLEARING PROPOSAL

To the Editor:—In these days of distress and inability to provide the means for enabling one to keep body and soul together, and when the best of the brains of every nation are working overtime to suggest some remedy, might I provide the more idea by which probably some help might be given to the workless in a practical way?

Would it be possible to acquire a sufficient tract of rough timber land and on this to place a number of needy families for the purpose of clearing and bringing the same into cultivation?

The saleable wood could be sold for any purpose it was at all suitable for, and the land prepared for the production of suitable crops, the produce of which could also be sold.

The workers would here provide their own fuel and a great deal of the food for their use. This would give them something practical to do.

I realize much money is required for a scheme such as this, but surely, for such an object, that leads up to something worth while, some method could be found to finance it?

We should at least have a few acres of cultivated land and the comforting knowledge that we had endeavored to help the workers in a very material way, not alone by finding them work and food, but by giving them an object to work for. This would be far better than asking them to accept something for nothing, as the late method of relief surely implies.

All means are justifiable, but those offering the best returns should receive first consideration.

WALTER HANSON.
3230 Millgrove Street, Saanich, July 11, 1932.

ESTABLISHED OVER 50 YEARS

Cuticura Soap

Protects Your Skin!

Cuticura Soap not only cleanses the skin, but it is antiseptic and healing as well. It has medicinal properties which are most beneficial to the skin—its fragrance is delightful. Try it today, and note its invigoration!

Sold everywhere. Soap 25c. Ointment 25c and 50c. Talcum 25c. Canadian Depot: Lyman Agencies, Limited, 286 St. Paul St., W., Montreal.

DAVID SPENCER LIMITED

Groceteria Values

For This Week's Selling

Aylmer Tomatoes 2½s, 2 tins for..	19c	Aylmer White Corn, 1s, 2 tins..	11c
Aylmer White Corn, 2s, 2 tins..	17c	Aylmer Jumbo Peas, 2s, 2 tins..	25c
Aylmer Peas, sieve 2, 2s, 2 tins,	25c	Limit 6 Each of the Above to a Customer	
Custard Powder, 1-lb. tins.....	20c	Davies' Lunch Tongue, ½s, tin....	20c
Chipso, per large package	20c	H.P. Sauce per bottle.....	26c
Strawberry Jam, 4s, per tin.....	30c	Ripe Olives, 4½-oz., per tin....	10c
Palmolive Soap (with coupon), 3 for	15c	Clark's Assorted Soups, except chicken, 2 tins.....	15c
Princess Soap Flakes (with coupon), per pkt.....	12c	Del Monte Large Prunes, 2-lb. carton	20c
Ryvita Flakes, the new breakfast food, per pkt.....	25c	Aylmer Grapefruit, 2s, squat.....	18c
Dominion Hops, large package.....	11c	Royal City Pork and Beans, 16-oz. tin, per tin.....	7c
Kellogg's Corn Flakes, 2 pkts, for.	15c	Orchard City Tomato Juice, 2s, 2 tins.....	17c
Lynn Valley Lombard Plums, 2s, squat, 3 tins for.....	25c	Fry's Cocoa, ½s, per tin.....	22c
Australian Sliced Pineapple, 1s, 2 tins	27c	Creamettes Macaroni, 2 pkts. for....	15c
Saanich Loganberries, 2s, per tin..	16c	Crisco, 3s (with tea strainer free).....	69c
Libby's Tomato Ketchup, 2 bottles..	25c	Mason's O.K. Sauce per bottle.....	20c
Crosse & Blackwell's Fancy Crabmeat, ½s, per tin.....	25c	Heinz Malt, white or Cider Vinegar, 33-oz. bottle.....	29c
Australian Apricots, 2s, per tin.....	18c	Beekist Honey, No. 5 tin.....	49c
Australian Peaches, 1s, per tin.....	15c	Classic Cleanser, 2 tins for.....	15c
New Zealand Corned Mutton, 2s, per tin.....	45c	Dromedary Dates, per pkt.....	17c
Davies' Lunch Tongue, 1s, tin.....	34c	Morton's Raspberry Vinegar, 20-oz., per bottle.....	35c
		New Season's Large Brazil Nuts, lb.....	15c

BISCUIT SPECIALS

Christie's Graham Wafers 1-lb. packet for.....	19c	I.B.C. Sodas, cellophane wrapped, 1-lb. pkts., 2 for.....	25c
		Peek, Frean's Vita-weat Crispbread, per pkt.	25c
Christie's Arrowroot Biscuits, 1-lb. pkt.	29c	Ryvita Crispbread, 1-lb. pkt.	45c
Aylmer Crushed Pineapple, 2s, squat, per-tin.....	18c	Wagstaffe's Bramble Jelly, 16-oz. globe jars.....	22c
Wagstaffe's Pineapple Marmalade, 16-oz. globe jars.....	22c	Wagstaffe's Ginger Marmalade, 16-oz. globe jars.....	24c

CANDY SPECIALS

Thirst Quenchers (the new candy), ½-lb. bag.....	10c	Lowney's Fancy Assorted Chocolates, ½-lb. bag	15c
Jelly Beans, ½-lb. bag.....	10c	Pontefract Cakes ½-lb. bag	14c

In the Candy Department

DR. WATSON'S TONIC ALE & STOUT MATERIALS

MAKES the most nourishing beverage in the world. One package makes four gallons. Write for testimonials and if unobtainable at local stores, send 75c for post-paid package to

M. ALLEN & CO., LIMITED
New Wellington Bldg., Toronto 1

AT ALL DRUGGISTS, 35c Per Box

Special Agents

VANCOUVER DRUG COMPANY LTD.

Halt-day Bargains for Wednesday

WHITE FLANNEL SKIRTS

For July, August and September Sports Wear

A Good Selection, Each

$3.95

Skirts of a very serviceable, well-textured flannel, made in the newer styles. Fitted hiplines, pleats or flares. Some high-waisted with wide bands. Values that will please you at $3.95

—Mantles, First Floor

Back-laced Corsets, $1.39

Lightly-boned Corsets with elastic top and back lace. Made of rayon-striped cotton. Each $1.39

—Corsets, First Floor

OUTSIZE SILK KNIT DRESSES $2.75

Sizes 38 to 52. Going Out Wednesday Morning, Each.....

In this special offering of Silk Knit Dresses, the values are much beyond that indicated by the selling price, and women requiring these sizes will find they are really surprising bargains. The Dresses are in black, brown, navy, green and beige, with vestee fronts, revers, buckles and bows used in trimming. Smart styles you will like.

—Mantles, First Floor

Penman's "Business Girls' Special"

A Wonder-wear Stocking at

$1.00

A light semi-service weight Silk Hose that looks almost as fine as chiffon but that has all the hard-wearing qualities of a much heavier Hose. Full fashioned, with Slendo heels and cradle reinforcement at feet. In a complete range of the newest shades and sizes, 8½ to 10½. Priced so reasonably that every girl can afford it. A pair.....$1.00

—Hosiery, Main Floor

Cotton Lingerie

Cool for Summer, And Only..... 95c

Cotton Crepe Nightgowns, with hemstitching and lace trimming. Good width Gowns in white, pink, peach, mauve and yellow. Each ..... 95¢

Sheer Cotton Nightgowns in several different styles. Round, V and square neck. At, each ..... 95¢

Cotton Slips in built-up style, neat fitting and good lengths. In pink, blue, peach, mauve and white. Each.....95¢

—Whitewear, First Floor

English Golf Hose For Men

$1.50 Values for 79c

Or 2 Pairs for $1.50

These are broken lines, but fine quality. Plain or fancy shades; assorted colors.

Men's Cotton Socks, black, grey and ta n. All sizes; 3 pairs for $1.00

—Men's Furnishings, Main Floor

Men's All-wool Sweaters $1.50

$195 Values for.....

Black or brown shades, "V"-neck style, with two pockets. Sizes 36 to 44. A bargain, each..$1.50

—Men's Furnishings, Main Floor

JIG SAW PUZZLES

Buy One for 50c

These puzzles are amusing and a change from other forms of indoor entertainment. Interesting to children and grown-ups alike, and excellent for a rainy day at camp. We carry Puzzles priced from 50¢ to ..... $3.50 And will supply larger ones to order.

—Stationery, Lower Main Floor

"In Search of Wales"

By H. V. Morton, Price, $2.25

Mr. Lloyd George says this is the best book on Wales he has ever read.

—Books, Lower Main Floor

Men's Straw Hats

Usual Values to $3.00 for

$1.95

Smart Hats in chip, Milan or leghorn; several styles. All sizes in the assortment, each $1.95

Men's Wash Hats of white or khaki cotton and linen crash. Some with green under brim. Each .....75¢

Men's French Berets, navy blue, white and black. Each, at ..... 59¢

—Hats, Main Floor

Men's Wide-end Silk Ties

3 for $1.00

A variety of fine grade Ties, in many colors and patterns. Usual 65c values, for.....35¢
3 for $1.00

—Men's Furnishings, Main Floor

Men's Rayon Combinations

$1.00 Values for..... 79c

Athletic-style Combinations, in plain shades; all sizes.

Rayon Vests and Trunks, in plain shades; all sizes. A garment ..... 50¢

—Men's Furnishings, Main Floor

DAVID SPENCER LIMITED

Phone E mpire 4141—Store Hours: 9 a.m. to 6 p.m.; Wednesday, 1 p.m.; Saturday, 6 p.m.—Phone E mpire 4141

SOCIAL, PERSONAL AND HOME INTERESTS

WATER GLASSES

200 Dozen Water Glasses (Tumblers), three good patterns. Regular price, 65c dozen, while they last, per dozen.....40¢

COOKED MEATS
Choice Home Cooked Ham ..... Per lb. 30c
Choice Home Cooked Tongue .....
Cooked Corned Beef and Bologna, lb.....15¢
Home Cooked Veal Loaf, lb.....18¢

Bring a Container and Get Reception Mayonnaise, at, lb., 25¢

Home Baked Ham Very tasty, lb.....33¢
Smoked Cottage Roll, lb..13¢
Smoked Picnic Hams, lb..11¢
Breakfast Bacon Piece cuts, lb.....12½¢
Fletcher's Delicious Bacon Sliced, 2 lbs. for.....35¢
Fresh Made Cottage Cheese Per lb. .....15¢
Old Ontario Cheese, lb....29¢
Peanut Butter, 2 lbs.....23¢ Bring Container, lb.....10¢
Reception Fresh Made Local Butter, lb., 22¢ 3 lbs., 60¢
Alberta Butter, lb., 19¢; 3 lbs. for .....55¢

Fraser Valley Jam, Raspberry or Logan, 4-lb. tins.....39¢
3 cakes Palmolive Soap with Coupon, for.....15¢
Sliced Liver, lb.....8¢ Loin Mutton Chops, lb....15¢
Fresh Caught White Spring Salmon, lb., 10¢; 3 lbs., 25¢
Young Red Salmon Whole or half fish, lb...10¢

H. O. KIRKHAM & CO. LTD.
612 Fort Street
NEW TELEPHONE NUMBERS
G 8131 Groceries (3 Phones) E 0251 Office and Delivery Inquiries
E 8031 Fruit G 8132 Meats, Fish, Provisions (2 Phones)

WEILER'S
Quality Household Furnishers
Established 1862 921 Government

MANY COMING FOR WEEK-END

Big Delegation Expected For Canadian Business Women's Federation Gathering

International Banquet at Empress Saturday Evening Is High Light

Amended lists of delegates and visitors show that many more out-of-town guests will be here for the annual convention of the Canadian Federation of Business and Professional Women's Clubs than was at first anticipated. The business session will open in Vancouver to-morrow morning with a meeting of the board of directors, followed by round table discussions, the general sessions commencing at 2 o'clock in the afternoon.

VANCOUVER SESSIONS

The annual report of Miss Dorothy Heneker, the president, will be presented, together with that of the secretary-treasurer, Miss Ethel M. Thornton, followed by reports of the standing committees: Finance, Eloise Girdlestone; membership, Gladys I. Voll; publicity, Louise E. Julyan; international relations, Margaret Clay; national programme, Anna M. Wigley; national speakers' bureau, Margaret M. Wherry; legislative, Mildred B. McMurray; national survey, Florence M. Postill; 1932 convention, A. Josephine Dauphinee. Reports of special committees: Emblem, Hazel M. Taylor; reports of provincial vice-presidents, Quebec, Hazel M. Taylor; Ontario, Mary C. Mount; Manitoba, Hilda Hesson; Saskatchewan, Marion Cowie; Alberta, Jessie Smith; British Columbia, Katherine M. Campbell. In the evening a reception will be held in the oval room at the Hotel Vancouver.

GUESTS OF PUBLIC BODIES

The sessions will continue Thursday and Friday with entertainment interludes provided in the shape of a luncheon Thursday as guests of the Vancouver Board of Trade, and a drive and high tea at Grouse Mountain Chalet; luncheon at Stanley Park pavilion, Friday, as the guests of the city of Vancouver, and a banquet in the Hotel Vancouver in the evening.

HERE SATURDAY

Saturday morning the delegates will sail for Victoria to spend the week-end here as the guests of the local club. The international dinner will be held on Saturday evening at 7.30 o'clock at the Empress Hotel, with Miss Mary Craig McGeachy of Geneva as the speaker, and Miss Avis Phillips of Vancouver as the soloist.

DELEGATES AND GUESTS

Among the Canadian delegates and guests coming to Victoria will be the following: From Calgary, Misses Jessie I. Smith, Pansy L. Pue, Ada Grindley, Ruby F. Gillespie, Katherine Spreckley, Jean M. O'Brien, Mrs. M. L. O'Brien, Mrs. Margaret Lewis, Misses Jessie Birch, Della A. Jones, Chrystal Blythe, Cora I. Robertson, Effie Kidd, Alys Wilson, F. Langrill, Helen Shaw, A. Middleton, Miriam Smith and Mrs. J. H. Richardson. From Hamilton, Ont., Miss Mattie Hammond and Miss Jeannette Bensch. Kamloops, Miss Helen White and Miss Thelma Kenward. Kitchener, Miss Florence E. Power and Miss Lilian Daniels. Montreal, Miss Louise Laurin and Miss Hazel M. Taylor. Owen Sound, Miss Grace M. Lediard. Nanaimo, Miss Blanche Macdonald, Mrs. Mary D. McEwan, Miss E. M. Waugh, Mrs. Emily Lawrence and Miss G. B. Piper. New Westminster, Miss Sadie M. Morrison, Miss Frances M. L. Patterson. St. Catherine's, Ont., Miss Blanche L. Baker. Vernon, Miss Hilda L. Cryderman. Vancouver, Miss Mima Brown, Miss E. M. Burroughs, Miss Olive Macken, Misses Jessie M. Murray, Eloise Girdlestone, A. J. Dauphinee, Jean Cantelon, Rae McLean, Edna Pearce, Katharine Campbell, E. Pipes, M. Le Messurier, Mrs. Le Messurier, Mrs. P. Eaton, Misses C. Dallas, A. E. M. Peters, D. MacDonald and R. MacDonald. Vancouver Panoba Club, Miss Peggy Muskett, Misses Jenny McEwen, Esther Roberts, Chris Brown. Winnipeg, Misses Ethel M. Thornton, Flora E. Ingram, Evelyn Corbett, Mildred B. McMurray, D. Sinclair, S. Gayton, M. McMillan, Gladys Sickelmore, Eleanor Stodgell, Mrs. Florence Lyle, Misses R. Peake, Irene R. Robertson and Alice Ridgeway.

Many representatives of business clubs from Washington state have also announced their intention of attending Saturday evening's dinner.

Y.W.C.A. Board Meeting—A meeting of the board of directors of the Young Women's Christian Association will be held on Friday morning at 10 o'clock. A report will be given of the National Y.W.C.A. convention held in Toronto this year.

PERSONAL

Mr. James Grieg of Duncan, is a guest at the Strathcona Hotel.

* * *

Dr. and Mrs. Eric S. Fowler returned Sunday from Seattle, where they attended the Pacific Coast dental conference.

* * *

Mrs. H. A. Blodgett and her daughter of Edmonton, have arrived in the city to be guests of Mr. and Mrs. Fred Holland, Camosun Street.

* * *

Mrs. E. M. Cuppage has returned to Victoria after attending the triennial convention of the Canadian Women's Press Club held recently in Calgary.

* * *

Mr. Ray Casey, San Francisco tennis star, is a guest at the Empress Hotel during British Columbia tennis tournament week.

* * *

Mr. and Mrs. Roland Kingham, the Uplands, after spending a few days in Vancouver, have returned to their home in Victoria.

* * *

Mr. and Mrs. J. Pineo, Saanich, left on Sunday for the mainland en route to Kinley, Saskatchewan, where they will spend the next three years.

* * *

Miss Helen Hendrickson of Portland, Alberta, is visiting in Victoria for the summer months, and is the guest of Mr. and Mrs. Thompson Kirby, Gorge Road.

* * *

Miss Marjorie Archibald of Vancouver has returned to her home on the mainland after visiting at William Head as the guest of Miss Frances Tremayne.

* * *

Miss Ida Shanks of Vancouver came over from the mainland this afternoon and will spend a few days here as the guest of Miss Kate McLaren, Logan Avenue.

* * *

Mr. and Mrs. A. J. Stewart of Coronation, Alberta, have arrived in Victoria to take up their residence here. Mrs. Stewart is the sister of Mrs. E. J. Crawford, McClure Street.

* * *

Mrs. Stewart Phipps of Calgary, accompanied by her small daughter, is spending a few weeks' holiday as the guest of her mother, Mrs. F. M. Brown-Constable, 3870 Albany Road.

* * *

Miss Jean Henderson and Miss Beatrice Stewart came over from Vancouver yesterday to spend several weeks here as the guests of Miss Sheila Tait, Roslyn Road, Oak Bay.

* * *

Miss Peggy MacBrayne, 2267 Windsor Road, Oak Bay, returned yesterday from Shawnigan Lake, where she has been the guest of Mr. and Mrs. W. S. Campbell at their summer cottage.

* * *

Misses Anne Parsell and C. M. Menzies of Victoria and Miss E. Myers of Vancouver have motored up through the interior and were guests in Kamloops recently.

* * *

Mr. P. S. Duncan of Saseenos, accompanied by his son, Ian, of Victoria, arrived yesterday from Portland, Oregon, where they have been spending the last week.

* * *

Mrs. E. G. Prior, St. Charles Street, was hostess with a few tables of bridge and mah jong yesterday afternoon, in honor of Mrs. A. D. Durnford of Montreal and Mrs. C. A. Macgrath of Toronto.

* * *

Mr. and Mrs. K. E. Carnahan of Vancouver and their daughter, Miss Mary Carnahan, will arrive in Victoria on Thursday on a visit to their uncle and aunt, Hon. S. L. Howe and Mrs. Howe, Beach Drive.

* * *

Miss Bernice Penzer, who has been visiting her parents, Mr. and Mrs. Cyril Penzer, Wellington Avenue, for the last two weeks, will leave this evening aboard the Ss. H. F. Alexander, for Los Angeles.

* * *

Mr. and Mrs. H. S. Drummond-Hay of Vancouver and their two children, Bobby and Jeanette, are visiting in Victoria as the guest of Mr. Drummond-Hay's mother, Mrs. C. Drummond-Hay, Gorge Road.

* * *

Miss Eleanor Mackie of Toronto, who is well-known throughout Canada through her literary contributions to Mayfair and other eastern magazines, is visiting in Victoria as the guest of her brother-in-law and sister, Mr. and Mrs. R. L. Billings, Mount Joy Avenue.

* * *

Mrs. C. L. Aylard entertained this afternoon at the tea hour at her home on St. Charles Street, in honor of Miss Dorothy Keith of Enderby, who is spending her summer vacation in Victoria.

* * *

Mr. and Mrs. Harris Turner of Vancouver have returned to their home on the mainland after spending a few days in Victoria as the guest of their cousins, Mr. and Mrs. P. H. Elliott, St. Patrick Street, Oak Bay.

* * *

Miss Marguerite Baines of Toronto, who has been visiting Mrs. Charles Duncan Macdonell in Vancouver, has arrived in Victoria to join her mother, Mrs. Christopher Baines. They expect to return to Toronto in September.

* * *

Miss Gytha Wood, young New Zealand artist who has been exhibiting her portraits in Victoria for the last week, left yesterday afternoon for Vancouver. She was accompanied to the Mainland city by Mrs. M. Hall and Mrs. Elsie F. Richardson, who have gone over to attend the Business Women's Dominion convention.

* * *

Mrs. George Black, wife of the Speaker of the House of Commons at Ottawa, arrived in the city this morning from Seattle to speak before the Municipal Chapter I.O.D.E. this afternoon. While in Seattle, Mrs. Black was the guest of honor at a smart luncheon party given on Saturday afternoon by Mrs. Livingston Vernecke.

* * *

Mrs. L. Moore Cosgrove of Shanghai, who is spending the summer months in Victoria, will leave this evening for California to spend a few days before returning to this city. Mrs. Cosgrave and her two children will sail at the end of the month on their return to Shanghai, where they will join Col. Cosgrave, who is Canadian Trade Commissioner at that point.

* * *

Mrs. Dick of England, who is spending the summer in Victoria at The Guest House, Oak Bay, and her son, Mr. J. Dick, Beach Drive, returned to Victoria yesterday after spending the week-end at Saturna Island as the guests of Mr. and Mrs. G. F. Payne. Mrs. J. Dick and children, who has also been the guest of her parents, Mr. and Mrs. Payne, is remaining there for a longer visit.

Friends of Dr. Lewis Hall will regret to hear that he is a patient in the Jubilee Hospital.

* * *

Mrs. G. H. Flood has arrived from Ottawa on a visit to her mother, Mrs. Janet Straith, 35 Moss Street.

* * *

Miss Mary Simpson of the staff of the Canadian Bank of Commerce in Kelowna has arrived in the city and will spend her vacation with her parents, Mr. and Mrs. E. Simpson, Redfern Street.

* * *

Mrs. A. I. Deacon and little daughter, Joy, left last night on the Ss. Princess Norah for their home at the radio station, Pachena Point, after spending the past few weeks visiting her mother, Mrs. Service, North Quadra Street.

* * *

Among the spectators noticed at the opening day's play in the British Columbia tennis meet at the Victoria Lawn Tennis Club yesterday afternoon were Misses Betty Bapty, Helen Condon (Seattle), Betty Goldie, Barbara Player, Alice and Christie Semmes, Kay Wilson, Pamela Charlewood, Barbara Twigg, and others of the younger set. The threatening weather kept the attendance down but it is expected many more people will visit the courts before the week is over.

* * *

Mrs. H. G. Ross of Vancouver has returned to her home on the mainland after a short visit in Victoria as the guest of her sister, Mrs. E. Crow Baker, Gorge Road, and was accompanied to Vancouver by her grandson, Mr. Fabian Underhill, who has been visiting his aunt, Mrs. E. Crow Baker. Mr. Underhill, who holds a teaching fellowship in economics in the University of California, will be the guest of Mrs. Ross until the middle of August, when he will return to California. Mr. Underhill is a graduate of the University of British Columbia.

* * *

A delightful coming of age party in honor of Frank Waters was held at the home of Mrs. Minnis, Princess Avenue, on Saturday night. About fifty guests assisted in making the evening a huge success, and music for dancing was supplied by Mrs. Bertucci's orchestra. The following prizes were won during the evening: Balloon dance, Minnie Knight and Frank Waters; statue dance, Margaret Earle and Cyril Waters; guessing competition, Travers Sewell. Miss Irene Holness favored the guests with a tap dance, and later an acrobatic dance, while between dances and games Miss Rosie Bardsley sang several songs. Refreshments were served at 11.30 o'clock, after which dancing and games continued until about 1.30 o'clock.

* * *

Mrs. Walter Maguire, who is leaving shortly for Vancouver to join her husband, late secretary of the local branch of the Y.M.C.A., was the guest of honor at a delightful farewell luncheon given by the members of the Women's Auxiliary of the "Y" at the home of the president, Mrs. R. W. Mayhew, Beach Drive, to-day. The occasion was taken to present Mrs. Maguire with a parting gift of a handsome silver vase from the auxiliary in appreciation of her devoted services, she having been one of its most popular and active members. Covers were laid for the following guests at a table attractively arranged with pink and mauve sweet peas and spirea, with tall tapers in pastel shades in silver candelabra: Mrs. Walter Maguire, Mrs D. S. McAdie, Mrs. L. A. Gane, Mrs. A J. Watson, Mrs. Walter Tuck, Mrs. G H. Stevens, Mrs. J. H. Fletcher, Mrs Mayhew, Mrs. A. S. Locke, Mrs. A. H. MacLachlan, Mrs. Edwin Tomlin, Mrs. S. J. Willis, Mrs. H. B. Witter, Mrs. Thos. H. Brown, Mrs. C. E. Watkins, Mrs. M. Raynor, Mrs. J. O. Cameron, Mrs. F. C. Mawhinney, Mrs. Fred McGregor, Mrs. Angus McKeown, Mrs. W N. Gunning and Mrs. W. E. Staneland.

* * *

Guests at the Strathcona Hotel include: Mrs. Leslie Beeler, Oakland; Miss Edith M. Schroeder, Superior, Cal.; Mr. J. H. Scott, Vancouver; Mr. James McPherson, Edmonton; Mr. A. F. McPherson, Hamilton, Ont., Mr. and Mrs. James McKnight, Calgary; Mr. W. Manning, Edmonton; Mr. David Lister, Edmonton; Mr. John Morris, Edmonton; Mr. and Mrs. K. Dalzeit, Edmonton; Miss M. Symes, Winnipeg; Mrs. J. B. Brown, Boston, Mass.; Mr. and Mrs. H. H. Ross, Seattle; Mr. and Mrs. A. E. Stewart and daughter, Berkeley, Cal.; Miss J. B. Peters, Vancouver; Mr. E. Walter, Ganges; Mr. and Mrs. George E. Mack, High River, Alta.. Miss L. Chandler, Sheffield, England; Miss S. Friberg, Portland; Miss E. Westling, Portland; Mr. Greville Jack, Vancouver; Miss Emily I. Case, Nanking, China; Mr. J. Budd Jr., Shanghai; Mr. W. Butterfield, Victoria. Mr. and Mrs. W. Willis, Vancouver; Mr. and Mrs. J. D. Karpack, Tacoma; Mrs. Bradshaw, Nelson; Mr. P. A. Lindsay, Montreal; Mrs. C. H. West, Mayne Island; Mrs. David B. Hill, Salem, Ore.. Miss Barbara Pierce, Salem; Miss Ida Shanks, Vancouver.

* * *

Mrs. J. O. Cameron and Mrs. F. C. Mawhinney were joint hostesses at a personal shower on Saturday evening at Mrs. Cameron's home, "Roseboro," Moss Street, in compliment to Mrs. Walter Maguire, who will leave at the end of the month for New Westminster to join her husband, who has been transferred to the mainland Y.M.C.A. as secretary. Gold and blue flowers were used in charming effect in the hall, lavender and pink being the predominating shades in the floral decorations of the reception rooms. The supper table was centred with an artistic bowl of pink and orchid sweet peas, and illuminated with tall pink tapers in silver holders. The lovely gifts were presented to Mrs. Maguire in a huge pale pink rose which proved altogether inadequate to hold the collection, so numerous were the gifts. The invited guests included: Mrs. Maguire, Mrs. V. L. Denton, Mrs. G. L. Agnew, Mrs. H. B. Dawson, Mrs. E. M. Smith, Mrs. J. Sherratt, Mrs. Earle Clark, Mrs. F. Jordan, Mrs. Harold Campbell, Mrs. A. E. Taylor, Mrs. Paul Green, Mrs. Richardson, Mrs. H. O. English, Mrs. J. A. Armstrong, Mrs. A. S. Locke, Mrs. H. A. Beckwith, Mrs. H. B. Harris, Mrs. C. P. Brown, Mrs. L. A Gane, Mrs. A. M. Rogers, Mrs. Thos Humphries, Mrs. W. N. Mitchell, Mrs. J. G. Macfarlane, Mrs. R. G. Howell, Mrs. Angus McKeown, Mrs. H. B. Witter, Mrs. M. Raynor, Mrs. D. S. McAdie, Mrs. Walter Tuck, Mrs. A. H. MacLachlan, Mrs. C. E. Watkins, Mrs. A. J. Watson, Mrs. F. M. McGregor, Mrs. S. J. Willis, Mrs. E. Tomlin, Mrs. R. W. Mayhew and Mrs. J. H. Fletcher.

OPEN SUMMER CHURCH SCHOOL

Children's Interdenominational Vacation Classes Under Way at Metropolitan

Seventy-eight children, between the ages of five and fourteen years, and representing several denominations, have joined the annual summer interdenominational vacation church school which opened yesterday at the Metropolitan Church schoolroom.

The school this year is being staged under the joint auspices of the First United and Metropolitan United Churches, with Rev. J. H. A. Warr conducting, assisted by Mrs. William Naismith and Mrs. M. C. Wilkinson, junior department superintendents of First United and Metropolitan Churches, respectively.

The classes will continue for three weeks, the work taking the form of extended Sunday school study, including handwork, Bible stories and patriotic singing.

Others assisting with the work at the school are: Miss Muriel Wright, Mrs. L. M. Warr, Miss G. Knapp and Miss Patsy Stipe.

Bridal Pair Wed On Mainland To Live In Nanaimo

Of interest to Vancouver Island friends of the young couple, who will reside in Nanaimo, was the wedding solemnized on Saturday, July 9, at 4 o'clock in Cooke's Presbyterian Church, Chilliwack, when Mary Margaret, younger daughter of Mr. Archie Thomson of Chilliwack, became the bride of Mr. Joseph Gale Laughton, son of Mr. and Mrs. J. Laughton of Vancouver. Rev. John McTurk, minister of the church officiated at the ceremony.

Entering with her father, to the strains of wedding music played by Mr. H. St. John Naftel, the bride was a graceful figure on her lovely gown of heavy white crêpe, fashioned on long lines, with sleeves and deep v-shaped inset of angelskin lace. Her veil was of embroidered net, arranged in Juliet fashion with a half circlet of orange blossoms and falling in soft trailing folds below the dress. A shower bouquet of Ophelia roses, lily-of-the-valley and sweet peas completed the ensemble.

The church was massed with summer flowers in shades of pink, white and blue. The service was fully choral, the choir rendering "The Voice That Breathed O'er Eden," and during the signing of the register, "O Perfect Love."

The bride was attended by Miss Florence Williams of Vancouver, who wore a frock of pale pink point d'esprit net. The waistline was marked by a narrow mauve ribbon looped in front. With it she wore a large pink mohair hat trimmed with mauve flowers, and carried a shower bouquet of sweet peas, from palest mauve to deep purple. The groom was supported by Mr. Arthur Green of Vancouver and acting as ushers were Mr. Harold Manuel and Mr. Roy Cameron, the bride's cousin.

After the ceremony a reception was held at the home of the bride. The house and grounds had been beautifully decorated with roses and trailing asparagus fern, while under the huge wedding bell formed of pink rosebuds the bridal group stood to receive the guests. Assisting in receiving were Mrs. Annie L. Cameron of Vancouver, aunt of the bride, and Mrs. C. Saltaire, sister of the groom.

At the table, which was centred by a three-tier wedding cake Mrs. G. Bradwin and Mrs. A. B. McKenzie presided, while cutting the ices were Mrs. S. Carson and Mrs. Clarence Lane of Mission.

After the reception, Mr. and Mrs. Laughton left for Nanaimo, where they will make their home. For traveling, the bride chose a pale pink crepe frock, trimmed with narrow pleating with hat to match, over which she wore a white tailored coat.

Closing Sessions
of the
B.C. Electric Cooking School
Will Be Held on
Thursday and Friday
July 14 and 15, 2.30 to 4.30 p.m.
in the Auditorium of our
Douglas Street Store
With Mrs. M. A. Foulds in Charge
B.C. ELECTRIC

HEAVY REDUCTIONS IN TAILORED SUITS AT
Phone G 5913 — A.K. Love Ltd. Ladies Wear — 708 View Street

Be Wise
Save Time and Money
Phone G 1511 for All
Your Drug Store Needs
MacFarlane Drug Co
Cor. Douglas and Johnson

MONK BUILDS UNIQUE ORGAN

Winnipeg Member of Oblate Order Completes Fine Instrument

Winnipeg, July 12—After more than a year of patient labor, Brother Sylvestre of St. Boniface, a member of the Oblate Order, has completed a pipe-organ which, musicians agree, is a masterpiece of tonal richness and sweetness. Working alone in a small workshop on plans designed by himself, the cleric fashioned every part of the great instrument from the five full sets of speaking-tubes to the keyboards of white pine covered with French ivory.

The new organ will be sent to the private chapel of the Oblate Scholasticate at Lebret, Sask.

Brother Sylvestre came to Canada in 1891 from the French province of Savoy where he grew up on a farm and worked in a blacksmith shop. He later became a machinist and in his spare time took pleasure in making piano and chromatic accordions. This and a week's visit to Ste Hyacinthe, Que., where he watched organ-builders of Cassavant Freres at work was the experience he drew on when building his own organ.

bring it home!
LEARN the joy of Kellogg's PEP Bran Flakes. A twice-good cereal. Good to taste!—with fine flavor of whole wheat. Good to eat!—with body-building elements. Enough bran to be mildly laxative.
You'll enjoy these *better bran flakes.* Get them at your grocer's.
BETTER BRAN FLAKES
Kellogg's PEP BRAN FLAKES WHEAT

Hollywood Boasts Its Ancestors

By ROBERT GRANDON

Hollywood has its elite . . . just as other cities . . . and among the people of the studios . . . you'll find some rare family trees . . . not that they go about bragging of them all the time. . . but they're there nevertheless.

Little Barbara Bebe Lyon comes from one of the old California families, being the nineteenth to occupy the crib which is the heirloom of Mother Bebe Daniels family . . . Leo (Wottawop) Carillo comes from another of the old pioneer stock . . . Gloria Stuart, Universal's new find, is the third generation of native daughters, her greatgrandparents settling in San Jose in '48.

But ther are others . . . . Kay (Beautiful) Francis is a descendent of Governor De Witt Clinton of New York State. One of her prized possessions is a cameo ring with silver setting which the governor wore in the executive mansion . . . . Edna May Oliver . . . away down east just now, again playing Parthenia in "Show Boat" . . . is a descendant of John Quincy Adams, who, as every good schoolboy can tell you, was the second president of these United States.

Miriam Hopkins refuses to be sniffed at even though Edna May is in a sniffing class by herself. Miriam traces her ancestry back to Arthur Middleton, who helped John Hancock affix his signature to the Declaration of Independence . . . . and Tallulah Bankhead . . . ah, what a miss . . . has three ancestors who represented the state of Alabama in Congress . . . Grandaddy and uncle senators and father congressman.

Elissa Landi . . . who acts and writes with equal skill . . . by birthright is a princess . . . Her mother, the Countess Landi, . . . Her grandmother the late Empress Elizabeth of Austria . . . and her grandfather either Emperor Franz-Joseph or King Ludwig II "the mad king of Bavaria" . . . history is divided on the subject.

Oh, yes, Hollywood has its elite . . . from pioneer stock to royal blood . . . fine actors everyone of them.

Hollywood is noted for its famous cooks. Send to Robert Grandon, in care of this paper, for an illustrated leaflet, "Favorite Recipes of Famous Stars." Enclose two cents with a stamped, self-addressed envelope.

(Copyright, 1932, Publishers Syndicate)

N.U.W.A. HOLDS SUNDAY PICNIC

The picnic staged by the National Unemployed Workers' Association on Sunday at the B.C. Electric Park at the Gorge was attended by nearly 400 men, women and children, who had an enjoyable day's outing.

The sport programme included twenty-two races with novelty events. The children enjoyed ice cream and candy, and the adults heard an address by Comrade Mills, of Saskatoon, organizer of the Farmers' Unity League.

Transportation to the city was provided by the B.C. Electric Railway Co.

MUST WOMEN SUFFER?

IS it their lot to suffer cramps and backaches every month? Certainly not. The tonic effect of Lydia E. Pinkham's Vegetable Compound has ended all that for many thousands of women.
Mrs. Schnepper's case is typical. She was always sickly. Tired. Gloomy. "Now," she says, "everywhere I go people tell me how much better I look. I feel like dancing for joy all the time."
Try Lydia E. Pinkham's VEGETABLE COMPOUND

METCHOSIN

Members of the Metchosin branch of the W.A. have been invited to a garden fete to be held by the Saseenos branch to-morrow afternoon at 3 o'clock at "Dunrovin," the home of Col. and Mrs. Schreiber.

AUNT HET

BY ROBERT QUILLEN

"I didn't mind the last three or four babies so much. By that time Pa had quit actin' like a martyr for bein' neglected."

(Copyright, 1932, Publishers Syndicate)

Healthy, happy Canadian youngsters
Look around you at young Canada . . . sturdy, healthy bodies . . . bright eager faces . . . the picture of health.
Many of these youngsters, like their parents before them, were brought up on Christie's Arrowroots. Mothers prefer "Christie's" because they are made of *pure* arrowroot, containing all the nutritious, body-building elements necessary for growing children.
There is no substitute for
Christie's Arrowroots

SOCIAL, PERSONAL AND HOME INTERESTS

SHRINE BAND TO GIVE CONCERT

Plays at Beacon Hill Park To-morrow Evening at 8 o'Clock

The Gizeh Temple Shrine Band will present the mid-week concert at Beacon Hill Park to-morrow at 8 o'clock. Bandmaster James Miller has chosen a musical programme suitable for the evening entertainment. The selections will be as follows: "Man of the Hour," "Burgomaster," "Wedding of the Winds," "La Paloma," "Fountain of Youth," "My Grandfather's Clock," "Simplicity," "Sunny South," "Fall of Jericho," "Catalian Band," "Kiss Me Goodnight," "Home."

Typewriter As New Orchestral Revue Feature

London, July 12.—A new "orchestral" instrument made its appearance in John Murray Anderson's revue, "Fanfare," produced at the Prince Edward Theatre recently.

A feature of the show was a dance by girls on the keys of a giant model of a typewriting machine. As no normal orchestral instrumnet would satisfactorily reproduce the noises of a typewriter, a contrivance was made consisting of a wooden washboard and the corrugated metal attached to it, together with a small bicyle bell.

When "played" on with a pair of xylophone sticks this instrument effectively prevented any typists in the audience from missing the atmosphere of their offices too much.

The opening performance brought back to the West End stage Miss Violet Loraine (new Mrs. Edward Joicey), who is to sing a few lines from her famous war-time duet with Mr. George Robey, "If You Were the Only Girl in the World," and June (Lady Inverclyde), who has not appeared on the London stage since the beginning of 1928.

President and Wife Entertain Chamber

In the delightful surroundings of their beautiful summer home, "Windover," Gordon Head, Mr. and Mrs. R. H. B. Ker entertained members of the Victoria Chamber of Commerce, of which Mr. Ker is president, at luncheon yesterday.

After taking the members around the grounds, Mr. Ker introduced the visitors to Mrs. Ker, who welcomed them to the home. Luncheon was served on the veranda, and in the large dining room. At the close of the meal, admirably served, the directors proceeded with their regular business meeting.

Mayor Leeming moved a vote of thanks to Mr. and Mrs. Ker for the excellent luncheon they had given the members. J. O. Cameron seconded the motion and paid tribute to the hospitality shown.

In the Summer
THIN CHILDREN
NEED
Scott's Emulsion
EASY TO TAKE

Victoria West Sunday School Picnic Success

The annual picnic of the Victoria West United Sunday school was held last Saturday at Beaver Lake, and was greatly enjoyed by about 200 scholars, parents and friends. The children were made happy by a liberal supply of ice cream and candy. The cocoanut shy was an attraction to old and young. Supper was served at 5 o'clock by members of the Ladies' Aid and teachers, and was the usual happy success.

A well-organized programme of sports resulted as follows:

Boys, under 5—1, Howard Nuttal; 2, Phil Miller.

Girls, under 5—1, Agnes Wright; 2, Joyce Foster.

Boys, under 7—1, Gordon Christensen; 2, Howard Horner.

Girls, under 7—1, Moreen Moore; 2, Kathleen Cummings.

Boys, under 9—1, Jack Tomkins; 2, Jimmy Jenkins.

Girls, under 9—1, Joyce Woodburn; 2, Helen Christensen.

Boys, under 11—1, Eddie Brown; 2, Gordon Moore.

Girls, under 11—1, Darlaine Woodburn; 2, Monica Moore.

Boys, under 15—1, Cecil Mickelson; 2, Alfie Bland.

Girls, under 15—1, Doreen Morris; 2, Marion Watson.

Young men—1, Harry Youson; 2, Jimmy Brown.

Young ladies—1, Marjorie Waller; 2, Joan Hopkins.

Married men—1, Mr. Moore; 2, Mr. Mitchell.

Married ladies—1, Mrs. Moore; 2, Mrs. Arty.

Nail driving—Mrs. Neelands.

Tug-of-war—Girls' teams beat the boys' teams.

Lemon race—1, Doris Townsend and Trevor Lewis; 2, Billy King and Isobel Dickson.

Thread the needle—1, Isobel Dickson; 2, Marjorie Waller.

Obstacle race—1, Lawrence Ward; 2, Isobel Dickson.

FASHION PLAQUE

Looking toward fall, patent leather puts its best foot forward in a formal shoe which might be called the Eve sandal owing to its leaf formation of vamp T strap and quarter, with the slim leaves veined in stitchings.

Picnic Tea — Princess Alexandra Lodge No. 18 Daughters of England is holding a picnic afternoon tea for members only at the home of Mrs. Gosnell, 510 Oswego Street, to-morrow afternoon from 2:30 till 4:30 o'clock.

FOUR BELLES AND ALL'S WELL—GIRLS STEER THEIR OWN COURSE

Here's a girl who made a bottle of orange juice go a long way—5,000 miles in fact. She is Miss Carolyn Cummings, who carried the bottle from her home in Santa Paula, Cal., around through the Panama Canal to Kearney, N.J., to christen the new liner Santa Paula. She is shown on her arrival home after her 10,000-mile voyage.

Above everything else Miss Margaret Mahany, above, wants to see her father's battleship blown to atoms. But it's all right. Her father is an officer on the U.S.S. Utah, recently converted into a radio-controlled target for the fleet's big guns. She is shown as she stepped from the gangplank of the Ss. Santa Elisa in Los Angeles.

Exciting adventures in the Mayan jungles were behind Miss Elizabeth Glass when she stepped from the liner that brought her back to Los Angeles with her mother, Mrs. Bertha Walker Glass, the noted artist. Miss Glass and her mother penetrated the interior of Guatemala for a "sketching expedition" among the little known tribes.

Determined to have a queendom all her own, Miss Marjorie King, of Hollywood and Broadway, is shown on her arrival in San Francisco to complete the purchase of an exotic little island near Tahiti from Zane Grey its owner. Perhaps she will get other girls to join her in establishing a land where women rule.

AT THE HOTELS

Mr. A. Dunbar is registered at the Dominion Hotel from Alberni.

* * *

Mr. E. M. Walbank is staying at the Dominion Hotel from Shawnigan.

* * *

Mr. A. C. Ironside and Mr. W. P. Beaven of Nanaimo, are registered at the Dominion Hotel.

* * *

Mr. A. W. Ford of Parksville, is a visitor at the Dominion Hotel for a few days.

* * *

The following guests are registered at the Dominion Hotel: Mrs. S. Olson, Seattle; Mr. E. Vander Hock, Seattle; Mr. F. R. Wright, Vancouver; Mrs. Ira D. Wheeler, Santa Monica; Miss Gracyn W. Wheeler, Santa Monica; Miss Genevieve Grant, San Francisco; Miss D. Swartz, San Francisco; Mr. Henry J. Prusoff, Seattle; Mrs. Sadu G. Roeder, San Mateo; Miss Isobel Roeder, San Mateo; Misses Florence G. and A. W. Moore, Oregon City, Ore.; Mrs. Lena and June Charman, Oregon City; Mr. Harold S. Taylor, Edmonton; Dr. and Mrs. R. L. Stroud, Spokane; Mrs. A. G. Montcrieff and son, Vancouver; Dr. and Mrs. Bunch, Coquille, Ore.; Dr. and Mrs. Reitman, Coquille; Mr. and Mrs. I. J. Nichols, Vancouver; Mr. and Mrs. S. Marten-Lee, Ponwka, Alberta; Mrs. May Scolell, Gleichen, Alberta; Mr. W. K. Lister, San Francisco; Mrs. A. P. Loyns, Vancouver; Mr. Fred Loyns, Vancouver; Mrs. W. W. Moone, Vancouver; Mr. W. J. Watson, Edmonton; Mr. Thomas Walker, Edmonton; Mr. and Mrs. J. Dobson and son, Vancouver; Mr. R. Ryan, Vancouver; Mr. George J. Bowen, Winnipeg; Mrs. R. A. Heil and Miss Heil, Los Angeles; Miss Esther Bishop, Lakewood, Ore.; Miss Lois Harkness, Bremerton, Wash.; Miss Sue Dauser, Bremerton, Wash.; Mr. and Mrs. G. E. Rehs, Los Angeles; Mr. and Mrs. C. E. Carter, Pendelton, Ore.; Dr. and Mrs. Lynn Wightman, Los Angeles; Dr. and Mrs. J. E. Mauer, Los Angeles; Mr. M. J. Miller, Seattle; Mr. H. L. Adams, Seattle; Mr. D. Wyllie, Vancouver; Mr. and Mrs. F. C. Alward, Toronto; Mrs. J. Stirrat, Vancouver; Mrs. I. M. Campbell and daughter, Winnipeg; Mr. and Mrs. R. E. McMannus, Vancouver; Miss A. McMannus, Vancouver; Mr. E. W. Holdsworth, Vancouver.

The fumes of phosphorus are poisonous.

Your Baby and Mine

By MYRTLE MEYER ELDRED

PARENT'S FURNISH MODEL FOR BABY'S SPEECH

It is quite natural for mothers—and others—to form some opinion of the child's mentality by the number of words in his vocabulary. The mother seldom takes the trouble to count them, but if her child is pointing and screeching for what he wants when other children are asking for things in words, she feels uneasy even while she insists that her child knows everything and is "real smart."

Some of a mother's distress about her child's ability to talk arises because of her ignorance of what to expect. If she is yearning for the child of less than eighteen months to talk in sentences, she is expecting too much. But if she doesn't expect the child of three to be talking in sentences, she is not expecting enough.

OTHER CAUSES

There are many reasons besides the child's mentality which may account for unusual slowness in learning to talk. After all, speech has to have uses. The child isn't going to make any tremendous effort to twist his tongue about in such complicated ways if he gets no personal satisfaction or reward for doing so. He continues to make unintelligible sounds that get him the same satisfactions he would enjoy if he were really talking.

The hard of hearing child will obviously be slow to talk. He has no models upon which to pattern his speech. The mother of the deaf child will notice that when she is out of sight he does not look up when she speaks to him. If she suspects this condition, she should have the child examined at once, so that she may take those steps in educating him which will make him fit better into the pattern of normal life.

USE SAME WORDS

If the mother does all the talking or speaks so quickly and unintelligibly that the child cannot get a clear-cut sound to imitate, talking will be unusually difficult for him. This is equally true when the mother uses several words for the same object. Imagine a child's confusion at having his black and tan playmate called in turn, Fido, doggy, puppy, bow wow and, perhaps, cur?

If his mother says: "Eat your cereal," and "have a bite," and "take a spoonful," she shouldn't be angry if baby is confused. Consistently use one simple phrase or one identifying term for the acts and objects with which baby is in constant contact. It isn't much wonder that baby has no difficulty turning his first babble sounds into "mama, daddy, baby, kitty and bye-bye," since he hears these same sounds over and over again.

ONE LANGUAGE IN HOME

The use of two languages in a home is another stumbling-block. Not in all cases, perhaps, but in many, Harold Ellis Jones's article in Parents' Magazine called "Making Speech Easier for the Baby," stated. "A number of studies have been made of children in homes where two languages are spoken, or where one language is used at home and another with playmates at school. Beyond the age of six this may have little effect, but with the child who is just learning to speak it appears wise to keep to a single tongue."

The simple, clear, slow speech of the adults about the child will furnish him with materials which he can imitate usefully. Barring mental retardation, the baby will build up his vocabulary with little difficulty.

To-morrow—"Orange Juice Essential Food for Modern Infant."

STOCKTON MISS TAKES TYEE HOME

Teachers of the Stockton, California, high school will gather to-morrow to dine on one of Saanich Inlet's prized spring salmon. It will be the thirty-six-pound spring, hooked, played and landed by Elizabeth Carden, teacher of the California town, at the inlet over the week-end.

Miss Carden went fishing for the first time in Bob Stacey's boat, along with Dr. Katherine Hall, dentist of Stockton. She hooked her first fish on a bamboo rod and played it for thirty minutes before she got it into the boat.

Her achievement gained for her a silver button from the Victoria and Saanich Inlet Anglers' Association.

So pleased was Miss Carden with her feat, she packed her prize in ice and took it home with her aboard the Ss. Ruth Alexander for a special banquet.

Brentwood

Mr. and Mrs. L. G. Bristowe and daughter Jay of Mount Newton Crossroad left on Saturday for an extended visit to the Old Country.

* * *

Miss Margaret Hall arrived on Saturday from the Peace River district to spend the summer with her parents, Mr. and Mrs. R. Hall, Mount Newton.

Mr. and Mrs. Watson have returned to their home in Esquimalt after sepnding a holiday as the guests of Mr. and Mrs. C. Atkins, Verdier Avenue.

Mr. and Mrs. Allan Danes and son of Edmonton are spending a holiday at Henderson Bay.

Miss Mary Cummins of the Royal Jubilee Hospital is spending three weeks' holiday as the guest of Mr. and Mrs. Richmond, Merchants Road.

Miss Anne Parsell, who has been teaching in the Peace River district, is spending the summer with her parents, Mr. and Mrs. R. J. Parsell, Benvenuto Avenue.

Mr. and Mrs. H. Anderson and daughter of Victoria have taken up residence at Moodyville for the summer months.

Mr. and Mrs. Privett of Brentwood Bay have left to spend a holiday at Salt Spring Island.

Workroom Again Desperately In Need Of Funds

The women's workroom is urgently in need of funds and would be grateful for the smallest contribution which may be paid into Gillespie and Hart, 611 Fort Street, or to Mrs. R. R. Taylor, 1388 Monterey Avenue. There are a number of women, who, through no fault of their own, have no means of support, and the workroom is their only way of earning a very small wage, and the committee have found it absolutely necessary to keep running at full strength. The room depends entirely on voluntary contributions, and once more the committee has to appeal to the public who have so generously helped in the past.

Many of the women have absolutely no means of support and have children dependent upon them. The workroom has proved a veritable haven of refuge, affording them a means of earning a pittance and saving their self-respect, and the committee in charge feels that the public of Victoria will respond to this appeal with its customary generosity.

SISTER MARY'S KITCHEN

By SISTER MARY

DO NOT BE LISTLESS!

A grocery list is essential when one goes to market, but the inexperienced housewife will find that she often can effect a worth-while saving if she makes a flexible list with a consequent revisable menu. The market list is valuable because it prevents overstocking of both staples and fresh products.

However, the market list which is iron-clad permits no opportunity of choosing the fruits and vegetables which are most plentiful and in the finest condition. An unusually large shipment of produce tends to make that particular fruit or vegetable cheaper than the one which is scarce. Consequently, if the housewife is willing to buy the best that is offered at the most reasonable price, after a quick revision of her menu and market list, she can serve her family the best in the market.

A list suggesting a variety of possible vegetables is helpful. If green peas are first choice for the succulent dinner vegetable, a second choice jotted on the list aids in a quick decision.

Very often, if the meat originally planned has to be changed, the entire menu list must be re-made. The selection of the meat course influences the desert as well as the vegetables.

CONSIDER USE OF FOODS

When making the list, the way in which vegetables, meats and fruits are to be used should be kept in mind.

Vegetables wanted for soups need not be as perfect as those wanted for table service. Coarse outer stalks of celery are quite as good for soup as choice pieces and are much cheaper. A little notation on the list suggesting the use is helpful here.

Close calculation as to the amounts needed is another means to economical buying. Nearly all foods are cheaper when purchased in large quantities, but if there is danger of food spoiling before it can be used nothing is gained by taking the larger amount. If a definite plan has been worked out to make use of the extra amount, the purchase is justified.

For this reason it is often advisable to market for two days at a time. The roast used hot for one meal can be sliced cold for the next, the extra spinach can be molded and served as a salad the second day, the big outer leaves of a head of lettuce can be used in a cream soup, and so on through the list of foods.

Some vegetables are confusing, for it is hard to know how much must be allowed for waste in preparing for cooking. For example, peas in the pod are deceiving, for unless the pods are well filled the yield of the eatable vegetable is small. One pound of well-filled green peas-in-the-pod will serve two people.

One-half pound green beans will serve two persons generously.

One pound of fresh spinach will serve two persons with enough left for a salad for two if the spinach is combined with egg.

Vegetables like beets, corn and carrots must be chosen in regard to size. One large beet or carrot is considered enough for the average serving, but if the vegetables are small two or three will be needed.

Of fruits and vegetables, two pounds per day per person is recommended. The average man doing moderately hard physical work needs from two to five pounds of vegetables each week in addition to five or six pounds of potatoes. People doing light work will not require so much.

Fruits bought in quantity can be used fresh as wanted, and the surplus canned or preserved.

To-morrow's Menu

Breakfast: Fresh apricots, cereal, cream, scrambled eggs, cinnamon toast, milk, coffee.

Luncheon: Baked stuffed tomatoes, Boston brown bread, salad of prunes stuffed with cream cheese, milk, iced tea.

Dinner: Casserole of lamb and vegetables, endive salad, stuffed honey ball melons, milk, coffee.

Any soil that will produce good garden crops will grow good roses.

SEND YOUR
Fine Lingerie
TO
NEW METHOD
LAUNDRIES LTD. PHONE G. 8166.

The Herbal Method For Eczema, Psoriasis
and all other skin and blood diseases. Removes all trace completely and permanently without rest or absence from work.
After you have tried all else and failed return to the Natural Herb and you will be well.
Consultation By Appointment Only
HERBEX LABORATORIES
Nature Cure and Diet Specialists,
220 CENTRAL BUILDING
VICTORIA, B.C.

THE ROAD TO POPULARITY. . by ALBERT DORNE

Never gamble with "B.O."

YOU may *think* you're safe—but make sure! Remember even in cool weather pores give off a *quart* of odour-causing waste daily. A little extra exertion—a stuffy, overheated room—and this odour becomes noticeable to others. Play safe—always! Wash and bathe with Lifebuoy. Its creamy, searching, abundant lather *purifies* pores—gives bath-to-bath freshness and freedom from "B.O."

Clears dull complexions

Lifebuoy's penetrating lather washes away surface dirt and pore-embedded impurities, too. Dull skins quickly respond to its gentle, yet through cleansing—glow with new radiant health. Adopt Lifebuoy today.

LEVER BROTHERS LIMITED, TORONTO

TIMELY ADVICE FROM MARGE —by C.A. Voight

Clothes almost wash themselves
...when you use these safe suds

YES—all you need to do is *soak* clothes in Rinso suds and rinse—to get the brightest, snowiest wash ever. Try it—and *see!*

Cup for cup, Rinso gives twice as much suds as lightweight puffed-up soaps, *even in hardest water* The makers of 40 famous washers recommend Rinso. Great for dishes and all cleaning.

Rinso

LEVER BROTHERS LIMITED

The hard-water soap for tub, washer and dishpan

FOR TWO CONSECUTIVE YEARS SHE WON FIRST PRIZE

"FOR two consecutive years I have won first prize for Loganberry Jam which I made with Certo," writes Mrs. L. H. MacQueen, Royal Oak, B.C. "Certo-made jam is decidedly better because it retains colour and flavour and always jells well."

Certo will bring you the same wonderful results. Tantalizing flavour in all your jams and jellies—no failure—no waste—a perfect set and half as much again of jam or jelly from a given amount of fruit if you follow directions carefully.

Remember, with Certo you can have endless variety the whole year 'round with any fruit, fresh, canned or dried—or fruit juice.

Delightful Recipes

Under the label on the Certo bottle you'll find the Certo recipe booklet. Recipes show the use of every available fruit including fruits that *never before would jell.*

Don't be perplexed by any problem of jam or jelly making. Should you desire any information whatsoever, write to the Consumer Service Department, General Foods, Ltd., Cobourg, Ontario.

CERTO

—Is fruit pectin.
—The natural jellying substance extracted from fruit.
—Jells the juice that would have boiled away by the old (long-boil) method.
—Make 50% more jam or jelly at less cost per jar.
—Saves ⅔ the time. Saves the fruit flavour. Saves the fruit colour.

CERTO
Made in Canada

E7-32

Uncle Wiggily and Susie's Kittens

By HOWARD R. GARIS

Susie Littletail, the rabbit girl, stood looking down at a nest of mewing kittens on the edge of the woods. She and Uncle Wiggily had hopped to the forest to look for adventures together. But Susie wanted to find an adventure all by herself.

So she took one path and Uncle Wiggily hopped along another path and then, all of a sudden, Susie heard the mewing sound and she saw the little pussies.

"Oh, what a lovely adventure I have found!" she murmured. "I must find Uncle Wiggily and tell him about it. I hope he found an adventure for himself, but I'm sure it will not be as nice as mine."

"Mew! Mew! Mew!" cried the little kittens in the grass.

"Oh, how cute you are" laughed Susie. "I wish I could take you home with me. But I had better ask Uncle Wiggily about it. I'll find him, bring him here and let him see my kittens."

Susie gave one last look at the nest of kittens and then started back to-

"We must run away!"

ward the place where the two paths branched off like the arms of the letter Y. It was there she and Uncle Wiggily had parted, he taking the right path and Susie the left path.

Reaching the path along which Uncle Wiggily had gone hopping to look for his adventure, Susie watched carefully for a sight of the old rabbit gentleman. She saw him not far away, sitting on a toadstool and looking at two little red ant boys who were playing tag under a rose leaf.

"Ha Ha! laughed Uncle Wiggily as he watched the ant boys, one slipping and falling on his back as he tried to get away from his brother.

"Oh, Uncle Wiggily!" called Susie.

"Hello! Hello!" exclaimed the rabbit gentleman, jumping off the toadstool. "Oh, it's you, is it, Susie?" he went on. "What's the matter?"

"Oh, nothing is the matter," said Susie, with a laugh. "But I found the most wonderful adventure all by myself! Did you find an adventure, Uncle Wiggily?"

"Well, if you call these tag playing ant boys an adventure I have found one," said Mr. Longears with a laugh.

"I think they're a cute little adventure," said Susie as she watched the other little red chap tumble on his back. "But, oh, I found the most lovely adventure, Uncle Wiggily!"

"You did?" asked the bunny uncle. What kind?"

"A nest of mewing kittens," said Susie. "Oh, they were so cute, cuddled down in the grass. I guess maybe they are brothers and sisters to Tommie, Joie and Kittie Kat, and maybe they're lost and we can take them home. Come on, Uncle Wiggily, and I'll show you my adventure."

As Susie turned to lead Uncle Wiggily to the nest of kittens, she heard again the sound of "Mew! Mew! Mew!"

"What's that?" asked Uncle Wiggily, quickly.

"That must be one of my adventure kittens," said Susie. "Yes, here is the little darlings," she went on as a pussy came out of the tall grass toward her. "It must have followed me when I came looking for you. But isn't it cute, Uncle Wiggily? And didn't I find a wonderful adventure?"

"Yes, Susie!" exclaimed Uncle Wiggily, quickly. "It is almost too wonderful! Do you know what sort of a pussy this is?"

"No," said Susie, "what is it?"

"It's one of the little kittens of the Bob Cat," whispered the rabbit gentleman looking at the animal that had followed Susie. "The Bob Cat, as you know, isn't a regular cat. It's a lynx and this is a lynx kitten. If it were a little larger it would bite and scratch you. I'm surprised that it followed you. But now there is danger."

"What danger?" asked Susie.

"Danger that the mother Bob Cat, or lynx, will see that one of her pussies is missing from the nest," said the rabbit. "She will smell along the path until she traces you here and then the Bob Cat may get both of us. Though, of course, I know you did not intend to harm her pussy. There is great danger, Susie!"

"What must we do?" asked the rabbit girl.

"We must run away from this Bob Cat pussy," said Uncle Wiggily. "Come on! Run fast, Susie!" So Susie and Mr. Longears hopped through the woods as fast as they could to get away from the Bob Cat pussy.

What happened next I shall tell you in the story to-morrow night which will be about Uncle Wigigly and the Bob Cat pussy. And I hope the puppy dog doesn't go to sleep in the bird bath and make the chocolate cake laugh.

On the Air

CFCT, VICTORIA
This Evening
6 p.m.—Modern melodies.
6.30 p.m.—The Sunset Hour.
7.30 p.m.—Moments musical.

KJR, SEATTLE
To-night
5.45 p.m.—Dixie Memories.
6 p.m.—Meet the Orchestra.
6.15 p.m.—Anson Weeks and orchestra.
6.30 p.m.—Meet the Orchestra.
7 p.m.—Tom Mitchell, pianologues.
7.15 p.m.—Concert Orchestra with Alice Gentle.
7.45 p.m.—Dollars and Sense.
8 p.m.—The Road Show.
9.30 p.m.—Terrace Gardens Orchestra.
10 p.m.—Drama "Ramona."
10.30 p.m.—Around the network programme.
11 p.m.—The String-wood ensemble.
11.30 p.m.—The Witchins Hour.

To-morrow
7 a.m.—Rhythm Aces.
7.04 a.m.—Produce quotations.
7.14 a.m.—Rhythm Aces.
7.17 a.m.—Farm flashes.
7.27 a.m.—Rhythm Aces.
7.30 a.m.—Sport news.
7.35 a.m.—Rhythm Aces.
7.40 a.m.—World Bookman.
7.45 a.m.—Rhythm Aces.
8 a.m.—Financial service.
8.15 a.m.—Crosscuts from the Log of the Day.
9.15 a.m.—Mary.
9.45 a.m.—Organ concert.
10 a.m.—Mardi Gras.
10.30 a.m.—Martha Meade Society.
10.45 a.m.—Canning topics.
11 a.m.—Blue Streaks Orchestra.
11.30 a.m.—Julia Hayes.
11.45 a.m.—Organ concert.
12 noon—Music Masters.
12.45 p.m.—The Lady Next Door.
1 p.m.—Mary.
1.15 p.m.—Swanee Serenaders.
1.45 p.m.—Garden Melodies.
2 p.m.—Ted Black and his Village Barn Orchestra.
2.30 p.m.—The Music Garden.
3 p.m.—Better Business talk.
3.05 p.m.—Lost and Found.
3.10 p.m.—The Cavaliers.
4 p.m.—National Advisory Council on Radio in Education.
4.30 p.m.—Mrs. Luther Burbank.
4.45 p.m.—Jane Frohman and the Song Fellows.
5 p.m.—NBC Artists Service Musical.
5.15 p.m.—Steamboat Bill.
5.30 p.m.—The Singing Lady.
5.45 p.m.—Dixie Memories.

KOMO, SEATTLE
To-night
5 p.m.—Coffee Matinee.
5.30 p.m.—Ed Wynn and the Texaco Fire-Chief Band.
6 p.m.—The Lucky Strike Dance Hour.
7 p.m.—Amos 'n' Andy.
7.15 p.m.—Memory Lane.
7.45 p.m.—Famous Foods Parade.
8 p.m.—Rainbow Harmonies.
8.30 p.m.—Paul Whiteman and his Chieftains.
9 p.m.—Gerald Marks's Orchestra.
9.30 p.m.—Truthful Deacon Brown.
10 p.m.—News flashes.
10.15 p.m.—Coquettes.
10.30 p.m.—Bluebird Melodies.
11 p.m.—U.S. Weather Bureau reports.
11.01 p.m.—Globe Trotter.
11.11 p.m.—Hotel St. Francis Dance Orchestra.
11.30 p.m.—Hotel Biltmore Dance Orchestra with Charley Kaley.

To-morrow
6.55 a.m.—Inspirational services.
7 a.m.—Helms and Harkins, the Tuneful Two.
7.30 a.m.—United States Aarmy Band.
8 a.m.—General Electric Circle.
8.15 a.m.—Little Orphan Annie.
8.30 a.m.—Brighten-up Half-hour.
9 a.m.—Harold Stokes's Orchestra.
9.15 a.m.—What to Prepare for Dinner.
9.30 a.m.—Buckaroos.
9.45 a.m.—Piano Capers.
10.30 a.m.—Woman's Magazine of the Air.
11.30 a.m.—Organ recital.
11.45 a.m.—Club Minutes.
12 noon—Organ recital.
12.12 p.m.—Grain reports.
12.15 p.m.—Western Farm and Home Hour.
1 p.m.—String-wood ensemble.
1.30 p.m.—Songs of the Masters.
1.45 p.m.—Argentine Trio.
2 p.m.—The Vasabonds.
3 p.m.—The Tuneful Two.
3.15 p.m.—The Royal Vagabonds.
3.30 p.m.—The Stebbins Boys.
3.45 p.m.—News of the Air.
4 p.m.—American Taxpayers' League.
4.15 p.m.—Memory Book.
4.30 p.m.—Danger.
5 p.m.—Novelettes.
5.30 p.m.—Mobiloil Concert.

KVI, TACOMA
To-morrow
6.30 a.m.—Farm flashes.
6.45 a.m.—Crazy Quartette.
7 a.m.—Dr. Kenyon's Church of the Air.
7.30 a.m.—Organ Reveille.
8 a.m.—Shell Happytime.
8.30 a.m.—Miss Modern.
9 a.m.—Mystery Melodies with Howard Davis.
9.15 a.m.—Dr. Ambrose.
9.30 a.m.—Betty Crocker.
9.45 a.m.—Madison String Ensemble.
10 a.m.—Recordings.
10.15 a.m.—Columbia Artist Recital.
10.30 a.m.—Elizabeth Berthell.
10.45 a.m.—Columbia Salon Orchestra.
11.15 a.m.—Madame Belle Forbes Cutter and orchestra.
11.45 a.m.—Four Eteon Boys.
12 noon—The Captivators.
12.15 p.m.—Boys Scouts programme.
12.30 p.m.—Garden talk.
12.45 p.m.—Dancing by the Sea.
1 p.m.—Bill Schudt's "Going to Press."
1.15 p.m.—Kathryn Parsons—Girl o' Yesterday.
1.30 p.m.—Recordings.
1.45 p.m.—Jack Brooks and Westphal's Orchestra.
2 p.m.—Vaughn de Leath.
2.15 p.m.—Happy-go-lucky Hour.
3 p.m.—Feminine Fancies.

LEAP YEAR BRIDE

by Laura Lou BROOKMAN

"Why, hello," Cherry said. "You surprised me. I wasn't expecting to see anyone I knew."

Hendricks smiled. "Mind if I sit down here?" he asked. "I loathe eating alone." As soon as she had indicated that he was welcome Hendricks hurried on. "I want to offer my best wishes for your marriage and all that sort of thing. You know I've met your husband. Fine fellow."

"Do you know Dan?"

"Yes, I'm working on The Sentinel. Met him over at headquarters."

Hendricks explained that for two months he had been serving his apprenticeship as a cub reporter. He said some day he hoped to be a columnist.

"Don't you think it's a great game?" he asked. "Don't you get a kick out of newspaper life?"

"Oh, I don't know. I did for a while, but there are so many dangers. I wish I could persuade Dan to do something else."

"What? Say, there's nothing dangerous about it!"

"I don't see how you can say that. I'm nearly crazy right this minute worrying about Dan. If he didn't work on a newspaper he'd be here with me instead of risking his life with that terrible Tony Toscalli."

"What makes you think he's with Tony Toscalli?"

"He told me himself. I don't know if he's actually with him, but I know he expects to be. He's down at the union station waiting for Toscalli's train to get in. They're going to arrest Tony and if they do there'll be shooting and someone will be hurt. I don't see how I'm going to stand it! I'm almost wild—"

Hendricks interrupted to ask questions. Suddenly he tried to reassure her. Of course she was exaggerating the affair. There was no likelihood that even Tony Toscalli would start a shooting fray in the union station. She was imagining things that could not happen.

Cherry listened eagerly. It was encouraging to hear someone else say the things she had tried to convince herself were true. She was disappointed when, a few minutes later, Hendricks said blandly:

"I'm sorry, but I've got to rush away. Just remembered I was to meet a man at the Wellington. Nice to have seen you again, Mrs. Phillips. Good-by."

It was after he had gone that Cherry realized what she had done. She had told Dan's big story to a Sentinel reporter. Did Hendricks really mean that he was going to meet someone or was he at this very minute talking to his city editor?

CHAPTER XV

It was almost midnight when Dan came. "Hello," he said as he paused on the threshold. "Thought you'd be asleep."

The only light in the room came from the lamp on the table, casting white light in a circle of a dozen feet and leaving the rest in darkness. Cherry sat in a big chair, half obscured by shadows. She sprang up.

"Oh, I'm so glad you've come! Is everything all right? I thought you'd never get here. I've been so worried, Dan!"

She slipped her arms about him, clung for an instant and then raised her lips for the kiss she expected. It did not come.

Cherry's startled eyes rose to meet Dan's. She saw that he looked tired and rather pale.

"Is anything wrong?" she demanded. He drew away. "Nothing," he said, indifferently, "except that the whole thing was a flop. Mac and I hung around that damned station until every westbound train until to-morrow morning came in. Not a sign of Toscalli. Not unless he knows how to make himself invisible. Lord! That's the sixth story that's flopped on me this week. Bates swore the tip was authentic. Just talked to him over the phone and he still insists it was. Seems to blame me because the big bozo didn't get here!"

Phillips flung himself into a chair. The girl looked down at him. "Aren't you going to kiss me?" she asked quietly. "Aren't you—glad to see me?"

"Of course I am." He arose, kissed her cheeks absently and then sat down again.

"What a day!" Dan sighed. "Boy, I wish to-morrow was my day off!"

It was the first time he had ever been remiss in the attentions of a sweetheart. Cherry was hurt. Dan scarcely seemed to realize she was in the room. After worrying all evening about him this was the way he came back to her!

She sank to the floor in front of him, settled herself comfortably and rested an arm on his knees. Cherry was determined to win him from this mood. Smiling, she looked up.

"Maybe I shouldn't be," she said, "but I'm glad that terrible man didn't get here."

"Why?"

"Because I was so afraid for you! Think what it would mean to me if anything should happen to you, Dan. I couldn't stand it. I just couldn't. That's why I was so frightened—"

* * *

He put a hand on her shoulder, patted it reassuringly and told her that she had been a foolish child.

That was better. Much better. He was her Dan again and he was smiling. Suddenly Cherry remembered her own conscience was not clear. Not exactly. She said hesitantly:

"There's something I think I should tell you. It's—something I'm afraid I shouldn't have done."

Dan was amused. "Confession?"

"Well, something like that."

"What could you have done that is so terrible?"

"I don't believe you'll like it—"

"But what is it?"

Cherry found it harder to explain about her conversation with Garth Hendricks that she had thought it would be. She told Dan about going to dinner at the Maple Leaf tearoom and seeing Hendricks there.

"Then I really don't know how it happened, but he told me he was on The Sentinel and we began talking about newspaper work and about its being exciting and—well, I said that if you weren't a newspaper man you'd have been with me instead of with Tony Toscalli."

"Cherry! You didn't!"

"Y-yes. And then he asked some questions and I explained you weren't really with Tony, but you were waiting for him."

"Did you tell him where?"

"I-I guess so. Oh, Dan, I didn't know you wouldn't want me to tell. I didn't know it was wrong!"

"Wrong! My God, Cherry, so that's what happened! That's why Toscalli didn't come. If The Sentinel thought they could spoil our story—if they had any way to get to him—! Oh, you little idiot, don't you see what you've done?"

He was on his feet, staring at her half in anger, half in amazement.

"Dan!"

Apparently he did not even hear her. "If Bates knew about this he'd fire me in a minute. Yes, he would! Kicked Brown out six weeks ago for less. Do you want me to be fired? Do you? Lord, I don't see how you could do such a thing! To give away the biggest story I've had in months—and to a Sentinel reporter, of all people—"

"But I didn't mean to. Dan, please—oh, please don't you see?"

"I don't see anything except that you've ruined a great story and nearly lost my job for me! I was a fool to have told you anything. Well, I've learned one thing—I won't do it again. To think Mac and I waited around for four hours after you deliberately gave the story to The Sentinel!"

* * *

The angry words continued. Phillips was tired and exasperated. He forgot that to Cherry the world of news was a completely foreign place. He forgot he was speaking to the girl whom a few days before he had promised to love and cherish forever. The utter stupidity of what she had done was unthinkable to him. It was more than stupidity; it was disloyalty.

"But I didn't know it was wrong!" she portested tearfully. "I wouldn't have done it for the world if I'd known!"

"Well, from now on please remember that anything you hear about the office is under your hat. It's not to be mentioned to anyone! Do you understand?"

Y-yes."

Cherry had been weeping for several minutes. For the first time Dan seemed to become aware of it. His tone softened.

"All right then," he said. "We won't say any more about this. Maybe it's not as bad as I thought. Maybe it was something else that stopped Toscalli."

She did not answer. Cherry had turned away and her face was hidden in her hands. Her shoulders moved slightly and though there was no sound he knew she was sobbing.

Dan watched uncertainly a moment, then moved toward her. "Don't cry, Cherry," he said. "It's going to be all right."

Since she did not speak he came nearer and slipped an arm about the girl. "Don't," he said again. "I can't stand it to see you unhappy, Cherry. Look at me. Please, dear!"

Still she kept her face averted. From the muffled depths of Dan's tweed shoulder Cherry said half audibly. "You—called me an idiot!"

"You know I didn't mean it. I was just—well, I just meant you didn't think—"

"And you said I wanted to have you fired!"

"Oh, now please, darling! Let's forget about it."

"But I can't forget! I didn't dream you'd ever speak to me that way. You wouldn't if you loved me. And if you don't love me I don't want to live! Oh, I'm so miserable! I—I just don't care what happens!"

The tears renewed more violently. Dan stroked the dark silken head. He cupped one hand under the girl's chin, raised the tear-stained face.

"Sweetheart," he whispered. "You know I love you. I was a brute to say those things and hurt your feelings. Forgive me, won't you?"

Tenderly he kissed her forehead, her cheeks, the lowered eyelids. Cherry was unresponsive. Then the fringed lashes quivered and her eyes met his. She said brokenly:

"You mean—it's not true? You mean you don't hate me?"

"Hate you? Why, darling, you know I'm crazy about you! Let's dry those tears now and tell me I'm forgiven. It was my fault, Cherry, every bit of it, but I'll never be such an imbecile again. I swear I won't! Now then—is that better?"

In five minutes the storm was over. In five minutes Cherry was bright eyed and smiling and recounting her experiences of the morning. Dan, pulling off his tie before the mirror, turned and caught the girl's two hands.

"Everything's o.k. now, isn't it?" he asked.

Cherry nodded. But everything was not o.k. Cherry and Dan had had their first quarrel and, though each might deny it, the memory had left its scar. The perfection of their happiness together had been marred.

(To be continued).

OUT OUR WAY

—By WILLIAMS

Hudson's Bay Company.

INCORPORATED 2ND MAY 1670.

Store Hours Wednesday: 9 a.m. to 1 p.m. Phone E 7111

Savings for Half-day Shoppers

That Make It Specially Worth Your While to Shop at the "Bay"

HBC SERVICE GROCERIES Phone E7111

Half-day Specials in Quality Groceries

Cheese, Ontario prime, per lb. .. 28c
Ayrshire Roll, sliced, per lb. 20c
Ayrshire Ham, sliced, per lb. 19c

Side Bacon, sliced, 2 lbs. for 25c
Ingersoll Cheese, 2 pkts. for 25c

Jellied Corned Beef, sliced, lb., 30c
Cooked Ham, sliced, per lb. 35c
Crisco, pure vegetable shortening 3-lb. tin 69c

Roast Chickens
Delicious flavor, specially recommended, each 75c
50 Only at This Price

BAKERY SPECIALS
Pecan Rings, each, 14c and 19c
Vanilla Slices, per dozen 30c
Parker House Rolls, per dozen, 10c and 18c
Noisette Cakes, each, 35c and 45c

COMBINATION SPECIAL
1 tin Horseshoe Sockeye Salmon and 1 Head Lettuce, for 20c

CANDY SPECIALS
Clarnico's Brown Dairy Assortment, special, per lb. 40c
Robertson's Vanilla and Bordeaux Cream Bars, 15 for 25c

Australian Peaches, large 2½ tins, special 25c
2 tins for 48c

V. C. Sliced Pineapple, special, per tin 15c
3 tins for 43c
Aylmer Bartlett Pears, special, per tin 15c
Aylmer Tomato Soup, 3 tins for 25c
Royal City Tomatoes, large tins, 3 for 32c

Pure Malt Vinegar, per gallon, at 67c

Sunlight Soap, per carton 19c
3 cartons for 55c
Lifebuoy Soap, 3 cakes for 22c
Old Dutch Cleanser, 3 tins for .. 27c

3 dozen juicy Sunkist Oranges and 2 Sunkist Grapefruit, for .. 50c

New Gravestein Apples, 2 lbs., 25c
Beets, and Carrots, 6 lbs. for 19c
Fresh Apricots, 2 lbs. for 25c
Bananas, per lb. 11c
Green Cabbages, each, 5c and .. 10c

HBC GROCETERIA CARRY-AND-SAVE

The Turnstiles Lead to Definite Savings in Your Food Bill

This Popular Department Offers Real Specials at 25c

Orders Carried to Your Car Free

1 lb. H B C Tea, No. 1 Ceylon Pekoe, for 25c
1 lb. Economy Fresh Coffee ... 25c

9 to 10 a.m. Only
1 lb. Imperial Choicest Butter and 1 lb. Economy Side Bacon 25c
(Limit, 2 deals to a customer)
1 large (2½) lb. jar King-Beach Superior Marmalade for 25c
(Limit, 2 jars to a customer)

1-lb. tin Masola Salad Oil 25c
6 No. 1 tins Choice Tomatoes .. 25c
(Limit, 12 tins to a customer)
4 cakes Lux Toilet Soap 25c
3 1-lb. tins Cooked Spaghetti ... 25c
8 bars P. & G. Naptha Soap, for 25c
2 tins Pineapple, crushed or cubes, for 25c
1-lb. tin Crisco, with handled Tea Strainer 25c
1 bottle Certo (limit 2 bottles to a customer) 25c
3 tins Choice Quality Peas, for 25c
4 No. 1 tins Fancy Corn 25c
2 bottles Libby's Catchup for ... 25c
—Quality Food Market.

—Lower Main Floor, H B C

HBC QualityMeats

Breast of Veal, per lb. 10c
Breast of Spring Lamb, per lb. .. 10c
Pickled Pork, per lb. 12c
Pickled Ox Tongues, per lb. 25c
Rib Lamb Chops, per lb. 25c
Loin Pork Chops, 2 lbs. for ... 35c
Fresh Pork Liver, per lb. 10c

CORNED BEEF AND CABBAGE
3 lbs. Sugar-cured Corned Beef, for 29c
And One Green Spring Cabbage FREE

—Quality Food Market.

—Lower Main Floor, H B C

Wednesday Halfday Specials in Drug Sundries

25c Pepsodent Antiseptic for ... 19c
25c Cuticura Soap, 3 for 63c
60c Andrew's Liver Salts for ... 49c
45c bar French Castile Soap for 33c
45c Cottage Toilet Tissue, 4 for $1.49

FOR CAMP OR AUTO TRIP
$1.50 J. & J. Utility First Aid Kits at $1.00

50c Albert's Toilet Soap, 3 cakes in box, for 29c
$1.00 Nujol for 89c
Turkish Toweling Face Cloths for 16c
50c Kolynos Tooth Paste, for.... 43c
$1.45 Lysol, large, for $1.29
45c Aromatic Cascara for 39c
Large Yellow Vaseline for 17c
50c H B C Milk of Magnesia for 39c
25c Boracic Acid for 19c
$1.00 Pond's Cold Cream, large, 89c
35c Minty's Shaving Cream for .. 28c
—Main Floor, H B C

200 More of Those Pretty "Forget-me-not" Frocks

Our last lot sold out in double quick time, and no wonder—they are such extremely good value. Here's another lot for Wednesday Morning shoppers. Choose from many gay floral patterns in printed cotton taffetas, sleeveless and cap sleeve styles. Sizes 14 to 20.... $1.00

48 Girls' Outing Slacks
White Twill Slacks, trimmed with blue or red; 4 to 14 years..... 49c

Children's Wool Bathing Suits
60 Suits with suntan back; navy red, monet and lido. Sizes 26 to 32 ..... 1.00

200 Girls' Vests and Bloomers
Fine fitz knit cotton with rayon stripe. White and pastel shades. 2 to 14 years. Per garment..... 25c

300 Women's Vests and Bloomers
Fine flat knit cotton garments in white and pastel shades. Per garment 35c

Women's Rayon Vests and Bloomers
Opera-top Vests; Bloomers with double gusset. A limited number in white and pastel shades. Per garment 29c

Rayon-stripe Corselettes
Boned across the front. Sizes 30 to 38. Special at..... 89c

Rayon Broche Garter Belts
With elastic side sections. Sizes 24 to 28. Special at..... 89c

Bandeaux and Brassieres
Narrow and medium width Brassieres of fancy broches. Sizes 30 to 36 ..... 39c

Semi-service Silk Hose
With lisle feet and welts, French heels and the new "cradle" foot. Wanted colors. Sizes 8½ to 10. A pair 69c

Boys' Play Shoes
Black and brown leather uppers, leather insoles, uskide soles and heels. Sizes 11 to 5½. Pair..... 1.69

Women's "Packard" Slippers
All leather, with 1¼-inch heel. In shades of green, blue, red and black. Sizes 3 to 8. Pair..... 1.95

Boys' Blue English Shorts
Knickers of strong Cheviot fabric, fully lined, with belt loops and 3 pockets; sizes 4 to 14 years.... 89c

Boys' Sweaters
Pullovers in V-neck style with fancy allover designs in tan, brown, green and blue. Sizes 28 to 34 ..... 50c

Extra Large Men's Combinations
In fine naincheck, buttonless and with elastic knit back. Sizes 40, 42 and 44. Per suit..... 39c

Men's Rayon Under Vests
Buttonless style, in non-run rayon. Blue and peach. Sizes 36 to 44.. 39c

Women's Embroidered Linen Handkerchiefs
Pure linen, with hand-embroidered designs in colors. Regular 15c each ..... 2 for 15c

Canapar Cooking Parchment
Keeps the flavor in food and the odor out of the house. Package.. 2 for 45c 23c

Baking Cups
For small cakes and cookies. 300 for 25c

40-Sheet Folders of Waxed Paper
These are specially priced at 7c

Straw Plait Shopping Baskets
Roomy and strong, with particularly strong handles for carrying heavy weights. Special in Notion Section at 59c

Prince of Wales Floor Wax
1-lb. tins guaranteed Wax. Special at 49c
Liquid Wax, per pint bottle, at 55c

Beach Play Balls
All rubber, in bright, gay colors, at 25c

Rubber Kneeling Pads
Thick, soft sponge rubber, each at 20c

Electric Hand Lamps
For camp or with clip for bicycles, at 1.00

Electric Scout Lamps
Hand Lamps with red, green and clear light. Special at..... 1.00

Whitewood Kitchen Chairs
Strongly made, with solid seats and double stretchers; well sanded. Each 1.00

Scotch Madras
In a good range of patterns; width 36 inches. Extraordinary value, per yard 19c

Leatherette Cushions
Well filled and in handsome colors and various shapes. Special, each 69c

Clover Leaf Cups and Saucers
Tall shape and medium weight ..... 6 for 45c

Stone Crocks and Covers
For keeping things cool at camp. 6-gallon size. Special..... 2.29

Fireproof Pie Dishes
Deep style; oval 10x12 inches. Ordinarily 95c each. Special..... 59c

Kitchen Bowl Sets
3 sizes in set. Deep style, with large floral decoration. Set..... 65c

150 Linen Crash Tablecloths
Size 52x52 inches. Finished with colored borders. Each..... 79c

500 Colored Turkish Towels
Hard wearing, of good drying quality. In multicolored stripes. Sizes 20x40 inches. Fine for the beach..... 4 for 1.00

Another 1,000 Yards of Japanese Cotton Crepes
Standard quality. In all wanted colorings. Per yard..... 10c

Fine Dress Prints
Fast colors, in patterns for dresses, pyjamas, aprons and children's wear. Width 36 inches. Yard.... 15c

200 Yards Printed Flat Silk Crepes and Ninons
Many colorful patterns for dainty frocks. Widths 36 and 38 inches. Regular to $1.95. Yard..... 98c

200 Hemstitched Sheets
Size 80x99 inches. Made from a sturdy cotton that will give splendid wear. Each 1.00

250 Snow-white Pillow Cases
Made from strong linen-finished cotton; 42-inch. Each..... 25c

100 Damask Oilcloth Squares
The perfect tablecloth that needs no laundering. White with printed effects; also in maize, blue and green. Size 54x54 inches. Regular $1.50, for..... 98c

Sample Lengths of Upholstery Tapestry
Good grade Tapestry. Each length worth to $7.50. Size 50 inches by 1⅔ yards 3.75

Short Ends of Carpet
Pieces large enough for small mats. Limited number. Each... 1.35

Remnants of Linoleum and Floor Oilcloth
Short pieces that accumulated during recent heavy selling. Each 50c

SECOND SECTION

Victoria Daily Times

SECOND SECTION

VICTORIA, B.C., TUESDAY, JULY 12, 1932

TELEPHONE CLASSIFIED ADVERTISING TO E4175 OR E4176—WE WILL CHARGE IT

Victoria Daily Times
MEMBER AUDIT BUREAU CIRCULATION

TELEPHONES
8 a.m. to 8 p.m.—Circulation......E7522
Advertising......E4175
E4176

CLASSIFIED ADVERTISING RATES

1½c per word per insertion.
Minimum charge 25c.
$1.25 per line per month.
Minimum charge, $2.50.

Births, $1.00 per insertion.
Marriages, $1.50 per insertion.
Deaths, $1.50 first insertion and $1.00 succeeding insertions.
Funeral notices, In Memoriam notices and Card of Thanks, $1.50 per insertion.

In computing the number of words in an advertisement, estimate groups of three or less figures as one word. Dollar marks and all abbreviations count as one word.

In estimating the number of lines in an advertisement, count five words for the first two lines and seven words for each line thereafter. This is not an absolute guide to the number of lines, much depending on the length of the individual words.

The Times will not be responsible for more than one incorrect insertion of any advertisement ordered for more than one issue. Any claim for rebate on account of errors or omissions must be made within thirty days from the date of the same, otherwise the claim will not be allowed.

Advertisers who desire it may have replies addressed to a box at The Times Office and forwarded to their private address. A charge of 10c is made for this service.

Subscribers wishing their addresses changed should notify this office, as well as the carrier. If your Times is missing, phone E7522 before 8 p.m., and a copy will be sent by special messenger.

INDEX TO CLASSIFIED ADS
The eight major groups of Classifications appear in the following order:

Announcement classifications.... 1 to 18
Employment classifications.......19 to 24
For Sale—Wanted classifications 25 to 32
Automotive classifications........33 to 36
Rentals classifications...........37 to 46
Real Estate classifications.......47 to 54
Business Opportunities classifications..........................55
Financial classifications.........56 to 57

BOX REPLIES AVAILABLE

Letters addressed to the following boxes are available at The Times Office on presentation of box tickets. Maximum results are obtained by advertisers who follow up replies promptly.

1805, 1847, 1899, 1929, 1932, 1979, 1996, 2000, 11521, 11599, 10813.

7 FLORISTS

BALLANTYNE BROS. LIMITED
645 Fort Street Phone G2421
CUT FLOWERS AND DESIGNS
Greenhouses, North Quadra Street

BROWN'S VICTORIA NURSERIES, 618 View. Design work executed lowest prices. We grow our flowers. G6612, G3521; night, G3521. tf

8 FUNERAL DIRECTORS

SANDS MORTUARY CO.
1612 Quadra St., Victoria, B.C.
Phone E7511-G3530
Maximum in service, modestly priced

B.C. FUNERAL CO. LTD.
(Hayward's) Established 1867
734 Broughton Street
Calls Attended to at All Hours
Moderate charges Lady Attendant
Phones: E3614, G7679, G7682, E4065

THOMSON & FETTERLY
Funeral Home
Distinctive Service — Lady Attendant
1625 Quadra Street Phone G2612
Frank L. Thomson Thos. S. Fetterly

McCALL BROS.
(Late of Calgary, Alberta)
We render a sympathetic service 'midst floral surroundings
Office and Chapel, Corner Johnson and Vancouver Streets. Phone G2012

Sympathetic and Dignified Services provided by
S. J. CURRY & SON
Funeral Directors
Large Chapel Private Family Rooms

9 MONUMENTAL WORKS

STEWART MONUMENTAL WORKS LIMited. Take No. 6 or No. 7 street car to works, 1401 May St. Phone G3452. tf

10 COMING EVENTS

ANCHORAGE, BRENTWOOD BAY, DANCE Wednesday night, 9.30; Synco Collegians orchestra. Admission 50c. 1974-3-10

A GENERAL MEETING OF THE PRO Patria Branch, Canadian Legion, will be held on Tuesday, July 12, at 8 p.m., in the auditorium. The election of delegates to the Revelstoke convention and other important business will be a feature of this meeting and as many members as possible are requested to attend. 11605-2-9

ANOTHER POPULAR OLD-TIME DANCE, Royal Oak Hall, Friday, July 15. 11615-1-9

DANCING EVERY SATURDAY — HAMsterly Lakeside, at the sign of the Toby Jug. Free gasoline allowance from Victoria.

DANCE—WEDNESDAY, JULY 13, LITTLE Arctic, Cordova Bay. Stan Cross's orchestra; 9 till 12; admission 25c. 11625-2-10

FLANNEL DANCE, AT THE S.L.A.A. HALL, Shawnigan Lake, Saturday, July 16, 1932. Dancing at 9 p.m. Grove's 4-piece orchestra. Admission 50c. 11578-1-12

IF YOUR WATCH DOES NOT GIVE SATisfaction, bring it to the Watch Bench. Mainspring $1 cleaning $1 1114 Broad St tf

OLD-TIME SCOTTISH DANCE, CRYSTAL Garden, Wednesday, 9 p.m. Jack Findler's orchestra; 25c. 11634-2-10

PROGRESSIVE 500 — EVERY TUESDAY night, 8.45 sharp, Eagles' Hall, 1319 Government St. Prizes: Two $5, two $2, two $1; also ten bid. Admission 25c. Everybody welcome. 11604-1-9

PARTNER WHIST DRIVE, TO-NIGHT, Tuesday, 8.30, at 1230 Government St. Usual good prizes. Admission 25c. 11637-1-9

WHAT? NEVER USED WANT ADS? IT costs nothing to ask questions. Call E4175. The Times will help you sell what you do not want. 000-6-13

8.30 TO-NIGHT — PARTNER WHIST Pride of the Island Lodge, Sons of England Hall. Prizes: Two $4, two $2, two $1, two specials. Admission 25c. 11602-1-9

WILD BLACKBERRIES AND STRAWBERries for preserving. Phone Willie's Grocery, E2423. 11264-26-19

11 LOST AND FOUND

LOST — BETWEEN McMORRAN'S AND Sayward, Cordova Bay, child's brown coat. Phone E1423; Box 1998, Times. 1998-2-9

LOST — SATURDAY, BETWEEN BEAVER Lake and Victoria West, via Glanford and Tillicum, two long tablecloths, property of Sunday school. Phone E1423; Box 1998, Times. 1998-2-9

LOST—TWO IRON BARS FOR BABY'S crib. North Quadra or West Saanich Road. Please phone G5182. 11601-2-9

LOST — ONE ABERDEEN TERRIER brindle and one wire-haired terrier; Fairfield district. Phone G1735. 11636-5-13

THE TIMES WANT ADS OFFER A MARket for anything. Sell what you don't need for cash. 000-6-13

13a BUSINESS CARDS

BUILDERS AND CONTRACTORS

M. P. PAINE—ALTERATIONS, REPAIRS; expert roof repairs; concrete work. G7058

CATERER

HILL, CATERER — BANQUETS, RECEPtions, weddings, etc., 320 Cook; G2251. tf

DYEING AND CLEANING

CITY DYE WORKS—GEO. McCANN, PROprietor, 844 Fort Street. Phone G1621.

FLOORS

OLD FLOORS RENOVATED AND FINISHED Special price average $8.50 per room
V. I. HARDWOOD FLOOR CO.
707 Johnson St Phone G7314

FURNACES

ACE FURNACE, PIPE AND PIPELESS. ALL good dealers. Made in Victoria. Ramsay & Adams Fndry. Castings for all makes furnaces. 11034-26-165

INSURANCE

FIRE, LIFE, AUTO AND ACCIDENT INsurance. See Lee, Parsons & Co. Ltd.

PLUMBING AND HEATING

A. E. HASENFRATZ — PLUMBING AND heating. 1120 View. Phone E2441.

PAINTING AND PAPERHANGING

KALSOMINING, ROOF REPAIRS, PAINTing, paperhanging, etc. Prompt and reasonable. G2381. xx-tf

KALSOMINING, PAINTING — PRICES moderate. Phone G6369. tf

PAINTING, PAPERHANGING, KALSO. EStim. free. Work guar. Prices lowest. E3357.

PAINTING, KALSOMINING—ALL WORK guar; references. Rates $3 day or contract. G7302. 11582-26-30

SAWS

SAWS FILED BY ELECTRIC MACHINE— Knives, scissors, garden shears and all tools ground. Work guaranteed. H. Boothman, 2211 Douglas St., corner Queens.

UPHOLSTERY

WE RE-COVER, MAKE TO ORDER OR slip cover. Call G4424. H. F. Vincent, 709 Johnson; estimates free. tf

WOOD AND COAL

ALL BEST DRYLAND WOOD—SPECIAL sale: Bone dry $5 cd., cordwood $6, cedar $3.25. Gleneagle Wood Co., G1813; night E3182.

BONE DRY WOOD, CEDAR KINDLING, $4 a cord. Cord wood $6.75 a cord; ½ cord $3.50. Millwood $5.50 a cord. Phone G5542. 1994-26-33

COOPERAGE WOOD, BLOCK, CORDWOOD, $3.50; stove, $2.50; kindling, $2; G2341. 1812-26-167

CLEARANCE SALE FIR CORDWOOD, 1,000 cords No. 1 1st growth cordwood; no knots; 4-ft., 2 cords, $9; 12-in. stove lengths, $6 cord. Dominion Fuel Co., G3715. 11498-26-28

CORDWOOD, CUT BY MILL, ½ CD. $3, 1 cd. $5.75, inside block $3 load. Fraser Lake Wood Co. G4191. 11563-26-32

KINDLING WOOD, $2.75 HALF CORD, one cord $5; bark big cord $8. G1422 8806-tf

SHAWNIGAN DOUGLAS FIR WOOD COMpany, sole agents Shawnigan Lumber Co.'s wood, 2200 Government Street, phone E3914, night E8842. Slab wood, $4.50 cd; inside blocks, $6 cd; kindling, $6 cd; Malahat bone dry slabs, $5.75. All fresh water wood. tf

TWO CORDS BEST FIR CORDWOOD, $9; stove lengths, $6 a cord. Premier Fuel Co., 521 Esquimalt Rd., G6952; night, E3769.

13b PROFESSIONAL CARDS

COMMERCIAL ARTISTS

BLACK AND WHITE DESIGNS, SKETCHES for newspapers, magazines, catalogues, etc. Cowlishaw, 612 View E5333. 11103tf

ENGRAVERS

PHOTO-ENGRAVING — HALF-TONE AND line cuts. Times Engraving Department. Phone E4175.

OSTEOPATHIC PHYSICIAN

DR. VERNON B. TAYLOR, REGISTERED and licensed. 406-7-8 Belmont Building. Phone E7823.

MEDICAL AND CONVALESCENT

SUNHILL SANITARIUM, MONTROSE AVE. Preventive, curative, convales. treatment. E5021.

SEALS AND CRESTS

STENCIL CUTTING—NOTARY, CORPORate and lodge seals engraved. General engravers. Porter & Gardiner, 1216 Broad Street, Exchange Bldg. 11157-26-169

14 EDUCATIONAL

CHILDREN'S PRIVATE COACH (YOUNG English schoolmaster); general subjects; elocution. 50c a lesson. Phone G3236. 11499-26-28

G. A. LUNDIE, M.A., TUTOR, 210 HIBben-Bone Block. Phone E9720. Supplementals during July, August, days, evening, and privately. Inclusive fees, complete courses.

NEW COLLEGIATE SCHOOL—ALL SUBjects for school exams. Civil service. Commercial subjects, Latin, French, Italian. Supplementals. W. L. Longton, principal. E2616. 11472-26-26

ROYAL BUSINESS COLLEGE, 1006 GOVT. St. Phone G6016. Miss Sayer, Prin.

SHORTHAND SCHOOL—1011 GOVT. COMmercial subjects. Successful graduates our recommendation. G4941. E. A. McMillan.

14a MUSIC

ITALIAN SCHOOL, STAGE DANCING, MANdolin, guitar, banjo; 617 Fort, E3352, E3583.

14c DANCING

RUSSIAN BALLET—OAK BAY JUNC. BALlet, tap, ballroom, Highland, etc. E6821.

VIOLET FOWKES — STUDIO, 1112 GOVernment St. Ballet, acrobatic, tap. tf

16 TRAVELING OPPORTUNITIES

PARTY LEAVING FOR CALGARY THURSday, automobile accommodation for two. Phone G2245. 1999-2-9

17 MISCELLANEOUS

SAWS FILED, GUMMED, SET; TOOLS sharpened. E1029, W. Emery, 1567 Gladstone. tf

18 PERSONAL

ALL ABOUT YOURSELF—FREE TYPED sketch with a special reading to-day at 25c. Mme. Mobius, expert reader, solves your problem. Balmoral Hotel, Room 18. tf

AMAZING MUSCULAR DEVELOPMENT IN 30 days; weight reducing, etc. Male and female. G. Spence Matthews, 715 Fort; E3616. 11271-26-20

A NATURAL BORN IRISHMAN WILL ALways be Irish. Our body is different: Eating, drinking and thinking will build a body healthy, wealthy and wise or a sickly, miserable piece of humanity. Choose the best, buy our quality goods and enjoy life. Many do, and so will you, find economy in this habit. Golden Loaf Bakery, 711 Fort Street.

ADVICE, CHAR. ANALYST, PHYCHIC. Mme. Olivia, 407 Ritz Hotel, Fort. E9715. 1948-26-28

BATHS, MASSAGE; REG. CHIROPODIST. Electrolysis. Mrs. Barker, 306 Campbell Bldg. G1661. tf

CHIMNEY SWEEPING — HAVE YOURS done now by experts. No delays. E1655. 11025-26-10

DRESSMAKING, ALTERATIONS; LATEST styles for summer wardrobes. Reasonable. Mrs. M. J. Riddle, 404 Jones Bldg., 715 Fort; E6134. 11013-26-164

DELICIOUS, INEXPENSIVE NOVELTIES to take home: Wiper's Victoria souvenir rock and seashore pebbles. Yates Street. tf

ELECTRIC BATHS, MASSAGE—R. H. BARker, London dip., 401 Campbell Bldg., E8943

FOR ADOPTION—DEAR LITTLE BABY girl, three months. 3012 Colquitz Ave. 11623-1-9

NU-BONE CORSELETTES, NU-MARVEL corsets. 1124 Empress, G2986, after 3 p.m. 11482-26-27

PARTY GOING CAMPING THROUGH Cariboo can take one or two cheap. Particulars, apply 214 Hampton Road, afternoons. 1992-3-9

PILES, ECZEMA, ULCERATED LEGS, TRY George Lee's Chinese Remedy. 1501 Government.

SWEDISH MASSAGE, ELECTRICAL TREATment, moderate fees. Archer, C.S.M.M.G. Phone E2252 or E0271. 1866-26-174

SELL WHEN OTHERS ARE BUYING — Buy when others are selling. See The Times Real Estate bargains. 000-6-13

Employment

19 HELP WANTED—MALE

JOHN WOOD, VOCATIONAL ADVISER
International Correspondence
Schools Canadian Ltd.
Phone E7011 709 Yates Street

21 SITUATIONS WANTED—MALE

GARDENING OF ALL KINDS BY EXperienced man. E7587.

HOUSES, REPAIRS, ANYTHING IN CARpentry work; brick, plaster or paint. Plans, estimates. J. Fairall, phone E8543.

MAN (FAMILY NINE) NEEDS WORK URgently; anything; 25c an hour. E0577. 11107-26-167

ROOF REPAIRS — PAINTING, PAPERhanging and kalsomining done reasonably. Phone G2381. tf

ROCK WORK OF ANY KIND WITH AIR and steel outfit. Phone G4496. tf

SINGLE MAN — EXPERIENCED WITH tractors and trucks, requires work. Box 129, Times. 129-2-11

22 SITUATIONS WANTED FEMALE

WANTED—HOUSEWORK, DAY OR HOUR, 25c; reliable; E2614. 125-2-10

24 BEAUTY SPECIALISTS

A PERMANENT WAVE OF DISTINCTION complete, $5; no extra charges, and the ends are curly. Bert Waude, hairdressing, 740 Fort St., E4023. tf

BEFORE YOUR HOLIDAYS — HAVE A lovely natural permanent at Reimer's Beauty Shop, $5. Styled to suit you. 1004 Broad. E4432

COME TO TYRRELL'S BEAUTY PARLOR at D Spencer Ltd., any morning before 10. A guaranteed first-class permanent wave for $5.75; no appointments for this special. tf

HARPER METHOD SHOP, 313 SAYWARD Bldg., E4926. Specialists in scalp treatment, rejuvenating facials. Fine manicuring. tf

MARCEL, HAIRCUT, FINGER WAVE; IN your home; experienced operator. E9720. 1987-26-34

$3 OIL PERMANENT; NO EXTRAS — LA France Hairdressers. Will take eve. appts. G7443. tf

$3 CROQUINOLE PERMANENT — MANdarin Beauty Shop. G4734. tf

Estd. 1908 Oldest Adv. Agency in B.C.

"Advertising is to business as steam is to machinery"

IN ADDITION TO MAIL AND NEWSPAPER ADVERTISING

We can execute quickly:

1. Mimeographed pamphlets and booklets (plain or illustrated).
2. Circular price lists for stores and others.
3. Addressing and mailing.
4. Financial statements.
5. Circular postcards.
6. Mimeographing and multigraphing.
7. Notices of meetings.
8. Programmes (plain or fancy).
9. Ruled forms for office and factory use
10. Lodge, Club and Society circulars.
11. Personal letters in quantities (each letter with name on top and signed).
12. Mailing lists (local or out of town).

It will pay you to get our prices. Stationery and printing supplied if desired.

NEWTON ADVERTISING AGENCY
Suite 1, 604 Fort St. Phone E2713

Mail and Newspaper Advertising
Multigraph and Mimeograph Circular Letters and Postcards. Addressing. Mailing
Mail Advertising Planned, Printed and Mailed

For Sale—Wanted

25 FOR SALE—MISCELLANEOUS

A MOST DELICIOUS LUNCHEON OR dinner—Salmon, nicely fried, baked or boiled, new green peas, new potatoes, creamed parsley sauce. Salmon at Askey's Fish Market, 624 Yates. G7101; delivery tf

A. J. GREGO, HOUSE WINDOWS CLEANED outside, 6c each. G5023. tf

BLACK SOIL, CLAY FILLING, ROCK, cinders, radio poles; excavating. E4914. 1196-tf

CAMP COTS COVERED WITH IMPORTED cloth, $4; with brown canvas, $5. F. Jeune & Bro. Ltd., 570 Johnson St. G4632. tf

FOR SALE MISCELLANEOUS (Continued)

DAIRY BOILERS AND WASH PANS, GILham's Iron Works, 1824 Store St. E4411. 11457-26-26

FINEST BLACK SOIL, ROCK FOR ROCK gardens and terraces. Cow and horse manure. E3977. 11031-26-165

FRESH LOCAL CRABS; NEW SEASON kippers; Sooke salmon at its best. Bourke's Fish Market, 632 Yates St., phone E6041.

FOR SALE—REMINGTON RIFLE, .22 CAL. $7.50; gramophone, $6; genuine Lemaire field glasses, $12.50; traveler's sample case, $7.50; salmon fishing rods, $2.75; salmon fishing reels, $3.75; 201A tubes, 50c; Jockey Club field glasses, $4.75; beautiful fly fishing rods, $6.75; Rogers electric radio, $22.50; Westinghouse console electric radio, $39.75; bicycle tires, new Dunlop, $1.25; boys' and girls' bicycles, $12.50; reading glasses, 50c; 5-tube battery sets, $6.75; "B" eliminators, $4.75; late style spectacles, to fit any sight, $2.75. Jacob Aaronson's New and Secondhand Store, 581 Johnson Street. G4722. Opposite Red Cross Workshop. tf

FOR SALE—GALVANIZED IRON PANELS, 9x5 ft., suitable for garage or shed roof. Apply 100 Douglas. 1997-3-10

GREATLY REDUCED—TWO AND THREEburner low oven gas ranges, $12 and $16.90; English garden forks and spades, 95c to $1.85. Alcock, Downing & Wright Ltd., Yates Street.

INSPECT OUR LARGE-SIZE ICE CHESTS, $9.50. Universal Sheet Metal Works, 2003 Gov't. 11186-26-17

LOGANS — 3c PER LB. PICK THEM yourself. Phone Col. 80Y. 11607-tf

MAHOGANY NORDHEIMER PIANO — splendid tone, in fine condition. Sacrifice, $125. Sidney West, 734 Fort St., G7421. tf

NOW READY, GREEN WALNUTS FOR pickling. Come for them. Allan Bond, 1165 Palmer Road, Saanich, or Killarney Stall, Public Market. 11584-26-32

PICTURES FRAMED, UP TO 8x10 INS., ATtractive frames, 35c. Collins Arts, 736 Fort

SOIL FOR LAWN; 25 CORDS NO. 1 CORD wood, special $6 per cd. Phone E4429. 1795-26-163

SIX-HOLE RANGE, STEEL TOP, WATERfront, enamel door, thermometer, $32.50. Carter's Stove Store, 822 Fort St., E3511.

STRAWBERRIES! — COME AND PICK your own; bring container; 4c lb. Alfred Anderson, Keating. 1993-2-9

STATION W-A-N-T- BROADCASTING A page of bargains to those who read this page. 000-6-13

TEN TRADE-IN RANGES, REBUILT, BARgains, B.C. Hardware & Paint Co. 718 Fort tf

TENT, UNUSED, CANOPY AND MOSQUITO curtains. Cost $60. Price $20. Seymour, Rascal Point, Deep Cove. Phone 68R. 128-1-9

100 YARDS BEST BLACK SOIL, DElivered; rock, cinders, gravel; reasonable; E8481. 11456-26-26

25a BICYCLES & MOTORCYCLES

BICYCLE REPAIRING BY AN EXPERT. Peden Bros., 1410 & 1412 Douglas. G5911.

25b MUSICAL INSTRUMENTS

BEGA TENOR BANJO, SPECIAL, $35, AT P. E. George's Music Store, 713 Pandora, E4421.

ORGAN, $15; TABLE-PIANO, $25; 'CELLO, $50; cornet, $10.50. Hickling, 741 Pandora.

USED ROGERS COMBINATION RADIOphonograph in handsome highway walnut cabinet. Originally $375. Special, $49.50. $4.95 cash, $4 monthly. Hudson's Bay Company.

PORTABLE MUSIC FOR THE CAMP!
Your Choice of
HANDY PORTABLE GRAMOPHONES
FROM $5 UP
At the
MUSIC DEPT., DAVID SPENCER LTD.

25c RADIOS

ELECTRIC RADIOS FOR HIRE BY THE week or month, 581 Johnson St., G4722

RADIO SALE — RADIOLA "33," $32.50; Rogers, $32.50; Atwater Kent, $35; De-Forest Crosley and stand, $45; and others. These are all electric radios and guaranteed for twelve months. Sold on terms. Jacob Aaronson, 581 Johnson St. G4722. tf

THE FAMOUS KLEER-TONE—TAKE NOISE out of your radio. Sells for $5; 50 only at 75 each. Jacob Aaronson, 581 Johnson St. G4722. tf

WE CALL AND TEST SET AND TUBES free. You pay for merchandise only. Colpman Radio Service. E7622. 11386-26-25

25d BUILDING MATERIALS

A SPECIAL LIST OF GOOD USED LUMber at Westover Building, end of Shasta Place, off St. Charles St. Porch sash, art glass, plate glass, frosted glass, windows, doors, glass doors, 2x12, flooring, V-joint, radiators, hot water heating plant, bricks, etc.

LUMBER FOR EVERY PURPOSE
Large stocks, lowest prices. Sawmill and factory continuously operated. Experienced men
G3211 Moore-Whittington Lumber Co. E2911

WE ARE MAKING SURPRISING REDUCtions to clear a quantity of mouldings and casings, slightly discolored.
CAMERON LUMBER CO. LTD.
Garbally Road Phone G1126

SAANICH LUMBER YARD, G3061
Culduthel St. One block W. Douglas St. N.
Lumber for Every Purpose
Open Saturday Afternoons

BUILDING MATERIALS (Continued)

NOW IS YOUR OPPORTUNITY TO BUILD a summer cottage. We have short lengths of siding and flooring which you can use to advange and at cheap prices. Call and see us and we will be glad to figure out the cost for you.

SIDNEY LUMBER CO. LTD.
Phone G2515 2116 Govt. St.

25e PUBLIC MARKET SPECIALS

NICE SELECTION OF SPRING BROILERS, frying and roasting chicken, young fowl. Local fresh eggs. George Watkiss.

25f SUBURBAN SHOPPING GUIDE

Oak Bay to Junction

LADIES' READY-TO-WEAR

THE MILTON CO., 1844 OAK BAY AVE.— Midsummer clearance sale, commencing June 27: Millinery, dresses and coats greatly reduced; also odd lines of underwear and hosiery. Phone E9311.

James Bay

ELECTRICAL CONTRACTOR

THE SAUNDERS ELECTRIC SERVICE, 308 Douglas St. Phone G7312. Electrical repair and wiring specialists. tf

Victoria West

DRUGGIST

KOLYNOS TOOTH PASTE, 50c SIZE FOR 39c, 35c size for 27c, at Maguire's Drug Store, 414 Craigflower Road; E1731.

26 LET'S TRADE

TIRED OF WALKING? IT'S ALMOST cheaper to ride! See Used Cars on this page. 000-6-13

27 WANTED—MISCELLANEOUS

ANTIQUES, OLD GOLD, DIAMONDS — Best cash prices. Strictly confidential. Rose, 1013 Government Street. tf

BABY BUGGY — IN GOOD CONDITION. Phone E8139. xx-3-9

BEST PRICES PAID FOR OLD NEWSpaper. Phone E0373. 11001-26-163

EMPLOYERS LIKE INITIATIVE IN A LAD. Go after your job with a "situation" ad. Phone E4175. The Times classified ads get results. 000-6-13

GOLD AND SILVER BOUGHT FOR CASH. Watches, clocks and jewelry repaired. Stoddart's, 1113 Douglas; opposite Spencer's.

WANTED—OLD BICYCLES AND PARTS for cash. Victory Cycle Works, 581 Johnson St. G4722.

WANTED TO RENT—WHEELED CHAIR. Telephone E5747. tf

28 DOGS AND CATS

LAVENDER BLUE PERSIAN KITTENS— E0893. 1985-6-12

30 LIVESTOCK

WANTED — ONE GOOD MILCH GOAT. Saanen; give age, price, particulars. Box 65, Duncan, P.O., Duncan. 1195-4-11

32 BOATS AND ENGINES

BOAT LUMBER, CEDAR, SPRUCE, OAK— Special prices (Oars shaped, $1.25 per pair). Dalziel's Saw Mill. G1422 tf

OUTBOARD ENGINE REPAIRS AND parts; all makes. Used engines for sale. S. S. Girling, 2005 Government St., E8816. tf

PETERBORO BOATS AND CANOES FOR sale at cost. Johnson outboard motors, $142.50 and up. Walter Adams, 617 Johnson Street. Phone E5422. 11559-6-11

ESTABLISHED 1908

MAILING LISTS—WE HAVE 3 SELECTED mailing lists of Victoria and can procure mailing lists of wealthy residents of Vancouver, Seattle, Tacoma, Portland, San Francisco, Los Angeles, Pasadena, etc. We plan, prepare and complete mail and newspaper advertising.

NEWTON ADVERTISING AGENCY
604 Fort Street Phone E2713

Automotive

34 AUTO SERVICE DIRECTORY

RUNNING BOARD LUGGAGE CARRIERS, for that surplus baggage, $1.50. Jones Bros., Yates and Quadra Streets. tf

36 AUTOMOBILES

ATTENTION, BUYERS!
Hupmobile Roadster De Luxe, 1929; with rumble seat; two spare wheels mounted in fender wells. Trunk rack $585
Hupmobile Brougham, equipped with two spare tires mounted in fender wells. Nice trunk and rack. Reduced to $595
CECIL EVE MOTORS LTD.
Fort at Quadra Streets E4168
Pontiac Sales and Service

Want to sell? Then use a Times want ad. The cost is but small, and you talk to hundreds of people every evening. Businesses have been selling mighty fast, judging by the many result stories told us, so if you wish to dispose of yours, this is the most economical way. Hundreds out of work but with CASH are starting for themselves. This paper's ads reach their eye and purse. Yes, we help you write it.
Call E 4175 and let a courteous adtaker help you word your ad.

AUTOMOBILES (Continued)

SALE! SALE! SALE!
1931 OLDSMOBILE Sedan; a brand new car; reduced from $1,595 to $1350
1931 WILLYS "6" Sedan; a new car $795
1928 ERSKINE "6" Coach; in lovely shape $425
1927 FORD Coupe; looks and runs fine $145
1927 ESSEX Super "6" Sedan; new tires $245
1928 WILLYS-KNIGHT Coach; four brand new tires $325
1929 GRAHAM Coach; excellent condition $495
1928 DURANT-STAR Sedan; very nice shape $295
1927 ESSEX Coach; very good tires $195
1927 PAIGE Coach; has had wonderful care $285
1925-26 McLAUGHLIN Special "6" Sedan $235
MANY OTHERS
MASTERS MOTOR CO. LTD.
809 Yates Street Phone E3541

A. W. CARTER LIMITED
MORE GOOD BUYS
One 1929 ERSKINE Sedan $550
One 1929 ESSEX Touring Sedan $650
One 1928 ESSEX Sedan $375
One 1927 OLDSMOBILE Coach $295
One new Caravan Trailer; a roomy, complete house on wheels $500
A. W. CARTER LTD.
Open evenings 831 Yates St.

1928 BUICK SEDAN. A VERY POPULAR model, in beautiful condition. Every satisfaction at moderate cost. Fully guaranteed $750
1928 CHEVROLET COACH—A fine little car in splendid condition. Guaranteed $350
Assortment of Others
H. A. DAVIE LTD.
McLaughlin-Buick Cars. G.M.C. Trucks
860 Yates St. 851 Johnson St
Phone G8154

A BUICK 1925 SEDAN, $350. PAIGE SEdan, 1927, $250. Packard Touring, 7-passenger $375. Studebaker Commander 1928 Sedan, $450; Garford Truck, 2-ton; brand new, cost $4,750; our price, $850. Graham Dodge, 1927, 2-ton, in first-class shape, $550. Leyland 3½-ton truck engine $150. Late model engine, force feed lubrication, from $35 up. We are wrecking all late model cars, 1927 to 1930.
"JUNKIE"
937 View St. Phone E7521

JAMESON MOTORS LTD.
SPECIAL FOR THIS WEEK IS A
1928 CHRYSLER 58 Coach; fully guaranteed $395
1928 PONTIAC Sedan, fully guaranteed like new $495
1930 DURANT Coupe; fully guaranteed $395
1926 HUDSON Sedan, cheapest car ever offered; for this week only $195
1924 MAXWELL Touring; in real nice shape $75
JAMESON MOTORS LTD.
740 Broughton St.
Phone G1161

A CLEAN SWEEP
USED CAR SALE
Come in and See These Bargains
$265 ESSEX SEDAN, 1927.
465 BUICK SEDAN, 1927.
575 CHEVROLET COUPE, 1930.
645 PLYMOUTH SEDAN, 1931.
AND MANY OTHERS
THE MOTOR HOUSE (VICTORIA) LIMITED
Chevrolet Dealers
Phone E1107 971 Yates St.

THOMAS PLIMLEY LTD.
Serving the Public for Thirty-nine Years
TO-DAY'S BEST BUY
PLYMOUTH COUPE
SPLENDID condition, new tires; original paint like new; reconditioned throughout in our own workshop. Economical to operate. Four-wheel hydraulic brakes. A car built by Chrysler
TO-DAY'S BEST BUY $385
MANY OTHERS
"Ask Any Plimley Used Car Owner"
THOMAS PLIMLEY LTD.
1010 Yates Street G7161

USED CARS OF QUALITY AT NEW LOW PRICES
MARMON COUPE (8) 1929 .... $795
FORD COUPE, 1931 .... $445
CHANDLER COUPE, only $395
CHRYSLER COACH, cheap at $245
ESSEX COACH, 1928; at $375
PLYMOUTH SPORT ROADSTER, 1929 .... $450
Others to Choose From
BEGG MOTOR CO. LTD.
Yates at Quadra
Repairs to Batteries, Radiators, Bodies, Fenders, Upholstery and Duco Refinishing
Open Evenings Phone G1144
Dealers Dodge Cars and Trucks; Plymouth

1928 FORD TUDOR $275
1929 FORD FORDOR $395
1930 FORD TUDOR $425
1931 FORD TUDOR $495
1931 FORD SPORT COUPE $495
1928 PONTIAC SEDAN $495
1928 DE SOTO SEDAN $485
1928 FORD DELIVERY $325
1-Ton FORD TRUCK; dump body $85
Terms Arranged
NATIONAL MOTOR COMPANY LTD.
819 Yates Street
Ford Dealer
Phone G8177 Open Evenings

AUTO PARTS, ALL KINDS FOR ALL makes of cars. W. Frank Cameron Auto Wrecking, 949-53 View. Phone E6632. tf

1930 STUDEBAKER PRESIDENT EIGHT, in exceptional condition. Six new tires. Owner going Europe. Bargain, $1,100 cash. Seymour, Rascal Point, Deep Cove. Phone 68R. 128-1-9

AUTOMOBILES (Continued)

ALL CAMERON BARGAINS
Open for Cash Offers
1927 FORD Coupe, wonderful condition, $125. Maxwell touring, great shape, $90 or best offer. 1927 McLaughlin sedan, $350. Chrysler "70" roadster, $390. 1927 Ford sedan, $125. Chevrolet 4-door sedan, perfect, $90. Chevrolet 1925, only $65. Model "A" Ford roadster, $275. 1926 Essex coach, $150. 1926 Overland "4" sedan, $100. Harley-Davidson motorcycle, $65. Parts for all cars, guaranteed, with the only
CLIF CAMERON AUTOS LTD.
Guarantee
1046 Fort Street Phone G6724

USED SPECIALS — 1930 CHEV. SEDAN, 1926 Jewett Coach, 1926 Pontiac Coach. Dominion Garage, 615 Courtney St., E5132.

Rentals

37 FURNISHED SUITES

FIELD APARTMENTS — COMFORTABLE suites at attractive rents. G0119. tf

FIVE-ROOM FULLY FURNISHED, COSY apartment. Garage, telephone, linen; attractively situated, to end of August, $38.50. G2618. 11632-1-9

NORMANDIE—FULLY FURNISHED, SPOTlessly clean apartments; moderate rents; particularly desirable for ladies. Transients taken. Phone E6284.

ONE BLOCK FROM PARK, WITH TENNIS courts, handy to beaches and links; very comfortable, newly furnished, spotlessly clean apartments, brick building. One or two large rooms, dressing-room, bathroom, kitchen (gas range). Rent by day, week or month. Phone E4622. 11520-26-29

TWO-ROOM FURNISHED SUITE, GAS, fireplace, furnace, garage. 1242 Fort Street. tf

38 FURNISHED ROOMS

BROADWAY ROOMS—CENTRAL, BROAD and Johnson; sleeping or light housekeeping; single or suites. Hard times rates.

39 HOUSEKEEPING ROOMS

AT 1178 FORT ST.—SELECT FURNISHED housekeeping rooms. 11250-26-17

FURNISHED HOUSEKEEPING ROOMS, flats, cabins, $8 mo. up. 1036 Hillside

HOUSEKEEPING ROOMS — FURNISHED or unfurnished. Board if desired; also garage; in good district, close to town. Apply 737 Vancouver Street or phone E7939. 000-tf

HOUSEKEEPING ROOMS, SINGLE SUITE, 1621 Quadra, 2 blocks from City Hall. 1950-26-28

RITZ HOTEL, 710 FORT — COSY BEDrooms, housekeeping rooms, suites; central; elevator. Reasonable rates. Ph. G7158. 11480-26-27

STOBART FOR BRIGHT, AIRY APTS. — newly furnished, 1 & 2-rm. suites, in town. Elevator. Everything supplied. Reasonable rates. Transients $1 night. 745 Yates, G0048. tf

TWO, 3 OR 4 FURNISHED ROOMS, SPOTlessly clean; gas, private bath. E0749. 11040-26-164

TWO FURNISHED ROOMS, HIGH LOCAtion, magnificent view; near beach and park. Full board or kitchen privileges. G4452.

1222 YATES ST.—FURNISHED HOUSEkeeping rooms; light, gas, hot water; $2.50 up. 11489-26-26

40 ROOM AND BOARD

A COMFORTABLE ROOM, HOME COOKing and comforts; 853 Burdette Avenue. G6846. 11453-26-26

CHARMING SUMMER HOME CLOSE TO sea, car and golf links; large grounds; good locality; garage; reasonable. Phone E3289. 11595-3-9

COMFORTABLE ROOMS, BOARD IF DEsired; moderate terms; close in. Phone G7855. tf

DOUBLE AND SINGLE ROOM, PRIVATE bath; attractive private residence, with board. Oak Bay. E0094. 1496-1-9

ONE OR TWO GENTLEMEN CAN OBTAIN a really clean, comfortable front bedroom, with balcony, in private home and good cooking. Phone E9328. tf

41 FURNISHED HOUSES

ATTRACTIVE, CLEAN BUNGALOW, $35; Also small apartment with shower, electric range and garden, $30; adults. E2356. 1989-3-10

FOUR-ROOM FURNISHED HOUSE, MODern, 1327 Walnut Street. Phone E0493. 11589-3-9

IMMEDIATE POSSESSION — 3 ROOMS, pantry and white enamel bathroom; near High School; only $17.50. The Griffith Co. 613 View St. 11633-tf

43 UNFURNISHED HOUSES

FIVE-ROOM COTTAGE, CLOSE IN; ALSO duplex upper. Adults. Phone G1732. 8602-tf

FIVE-ROOM HOUSE, NICE AND CLEAN; bath, cement basement. 1479 Edgeware Road. Apply 2664 Cedar Hill Road. G3716. 11612-26-34

FOUR ROOMS — BATH, RANGE, OPEN fireplace, furnace, cement basement, garage, $20 month. 120 Burnside, near Harriet. Key, 3211 Harriet or Kelsey, 3277 Quadra Street; G2583. 11505-tf

FOR RENT, 4-ROOM BUNGALOW, MARIgold; city water and light. $10 per month. Phone. E0822. x-5-15

MERCHANTS' TRANSFER AND STORAGE Co. Ltd., G4124; 737 Cormorant; furniture and piano moving.

WANTED TO LEASE—UNFURNISHED SIX or seven-room house, Oak Bay. A home with large grounds preferred. Apply Griffith Co. Phone E7181, 613 View St. 11633-tf

489 GARBALLY ROAD—FIVE ROOMS, newly decorated, $18. E6931. 11631-6-14

45 HALLS, STUDIOS, ETC

TO RENT—LARGE AND SMALL HALL, newly renovated; new dance floor; rates reasonable. Burn's Hall, 1406 Douglas St. 11084-26-166

46a SUMMER RESORTS

BEACH GUEST CAMP — EXCELLENT bathing and boating (private beach), home cooking, liberal table, beautiful position. Terms $10 weekly inclusive. Mrs. Greenwood, Saseenos, R.R. 2, Victoria. 11564-6-11

BRENTWOOD — NEW, WELL-FURNISHED cottages. Phone E4839. 124-10-18

FULLY FURNISHED COTTAGES; ALSO room and board; good beach; boats for hire. Mrs. Simpson, Pender Island, B.C. 11246-26-18

FOR SALE, CHEAP, AND ON EASY TERMS, comfortable summer cottage with large waterfront lot, at Glen Lake. Also a few good waterfront lots. The Moore-Whittington Lumber Co. Ltd., 2614 Bridge St. Phone E2911. 11541-6-10

Real Estate

48 HOUSES WANTED TO BUY

WILL PAY ALL CASH — WANTED TO purchase: An eight, nine or ten-room modern house in Oak Bay. Will pay $7,000 to $10,000 for a suitable home. This is an exceptional opportunity to turn your property into cash. Interested parties desiring to sell, communicate with Mr. Ray, care of the Griffith Co. Phone E7181, 14 Arcade Bldg., 613 View St. 11633-tf

49 HOUSES FOR SALE

ATTRACTIVE SEVEN-ROOM HOUSE ON Bowker Avenue, Oak Bay, offered for quick sale to wind up estate. Particulars, E8270. 11078-20-12

BUILD NOW—STUCCO BUNGALOW, FOUR rooms, bathroom, $1,200 up. Finances arranged; 30 years' experience. Ph. G7588. 10740-tf

FOR SALE OR EXCHANGE

$500—BALANCE APPROXIMATELY $41 per month, or $500 cash and balance for closer-in bungalow, will buy a modern and attractive cream stucco bungalow of six rooms, including new electric light fixtures, blinds and inlaid linoleum in bathroom; situated on Victoria Avenue (south of McNeill). Blue Line bus passes the door. Full cement basement with garage space, wash tubs, coal bin. Two bedrooms downstairs; nice room upstairs which is plastered, has clothes cupboard and two windows, which keep room cool in summer. Hardwood floors in hall, living and dining-rooms; other floors No. 1 edge grain. Open fireplace in living-room; lovely front and rear porches; three-piece bathroom with built-in tub and shower. Dining-room has view of mountains. Wired for radio connections. Solidly-built back fence and neat-appearing fence at front. Only one window facing north. This very desirable modern home can be handled with $500 cash, balance about $41 monthly, or $500 cash and balance for closer in modern bungalow.

PRICE
$4500
Reply to Suite 1, 604 Fort Street, or
Post office Box 874, City

DESIRABLE SEVEN-ROOM HOUSE, FOUL Bay, at a bargain price, $2,750 cash; $3,000 terms. Quiet neighborhood, near car and school. Apply E2049. 000-tf

HOUSES BUILT ON INSTALMENT PLAN. Modern homes for sale; easy terms. D. H. Bale, contractor, Fort and Stadacona.

49a AGENTS' OFFERINGS

CAMPING SITES
At Exceptionally Low Prices
SOOKE BAY—884 feet frontage on the sea, with nice beach, with 39 acres. If purchased immediately we can deliver this for $800
On terms if desired
This is without doubt the greatest bargain ever offered in waterfront property
SHAWNIGAN LAKE—To clean up a subdivision we offer five nice lots with lake frontage for $140 each. Each lot has a frontage of 44 feet and depth ranges from 160 to 200 feet. Lumber easily obtained for building.
SWINERTON & MUSGRAVE
620 BROUGHTON STREET
(Note Change of Address)

P. R. BROWN & SONS LTD.
$800 ON TERMS
HAULTAIN DISTRICT: Four-room modern bungalow; large lot, garage; bus passes door. Needs a little paint to make this a neat little home. Immediate possession.
$1,300 ON TERMS
COSY BUNGALOW of four rooms in splendid condition; living-room, Dutch kitchen, two bedrooms with connecting bathroom; basement, garage, large lot. Close to school and car.
P. R. BROWN & SONS LTD.
1112 Broad Street Phone G7171

A BEAUTIFUL HOME
Superior stucco residence, best part of Fairfield. Lovely drawing-room, dining-room, kitchen, conservatory, two large bedrooms, den and tiled bathroom downstairs. Two large bedrooms and bathroom upstairs. Hot water heating, oak floors, fireplace in drawing-room, den and one bedroom. Finest construction and finish throughout. Cost $15,000; to-day $9000
MACNICOL & CO. LTD.
704 Yates St. E0822 and E5797

HANDYMAN'S CHANCE
$900 — Five-room semi-bungalow, with full-size basement and garage, located just outside the city limits. The main floor is planned with entrance hall, living-room, kitchen, pantry and two-piece bathroom; upper is divided into three bedrooms. The lot is large, with some fruit trees and berry bushes; Saanich taxes; within half block of street car.
LEE, PARSONS & CO. LTD.
1222 Broad Street

AGENTS FOR HUDSON'S BAY LANDS
We invite you to call and get prices and particulars of some very desirable acreage. Some cleared, some with trees. Water and light. Within three miles of city. Prices ranging from $200 an acre up. Also waterfront. Half acres from $250 up. Sewer, water and light.

A PICK-UP
Splendid building lot, 60x120; five minutes' walk from Post Office; half block from Beacon Hill Park. Worth $1,000; yours, for cash $450
B.C. LAND & INV. AGENCY LTD.
922 Government St. G4115

MAGNIFICENT VIEW—HIGH LOCATION
CHARMING HOME IN OAK BAY, WHERE one can feast his eyes on sea, mountain and valley vistas, and yet withal be protected from prevailing winds. It is a very complete house of pleasing design and contains exceptionally large living-room, sunroom, dining-room, electric kitchen, two bedrooms and bath on main floor, with two more bedrooms, bath and trunk-room above. This home is being offered for quick sale at about $5,000 below actual cost and is one of our best BARGAINS to-day at $7500
Only $2,500 cash required
(See Mr. Whyte without delay)
THE ROYAL TRUST COMPANY
Real Estate Department
E4126 Res. G4018

51 PROPERTY FOR SALE

LOTS IN ONE OF THE MOST SELECT subdivisions in Oak Bay, at reasonable prices. Terms may be arranged. Apply Box 11635, Times. 11635-tf

TWO LOTS AT A BARGAIN, $650; HIGH, good soil, corner Cadillac and Harriet Road. Apply 5 to 8 p.m., to 171 Sims Ave. 123-3-9

THE CORPORATION OF THE DISTRICT OF SAANICH

NOTICE is hereby given to all water users that the use of water for sprinkling, etc., from the 15th of May to September 15, is prohibited between the hours of 11 a.m. and 2 p.m., and from 5 p.m. to 7 p.m., in the area described as follows:
"All that part of Saanich Municipality lying south of the boundary line between Lake Hill District and Victoria District and East of Douglas Street."
E. R. F. SEWELL, C.M.C.

SEE THIS BARGAIN

This lovely home is to be sacrificed for $2,700. Entrance hall, large living-room with open fireplace, dining-room, 3 bedrooms, 3-piece bath, kitchen with tile sink. Full cement basement, central heating plant. Garden in full cultivation, several fruit trees; good garage.

Victoria Homes & Gardens Ltd.
Col. B. de Mossin
Real Estate and Insurance
618 Broughton Street E 4104

Business Opportunity

Here is an opportunity for a woman who has $1,000.00 to invest and who will take a personal interest in this business proposition which is particularly adaptable to women. Advertiser will be pleased to go into details and show the wonderful possibilities in store for those participating in this line of endeavor.
Apply Box 10

PUBLIC STENOGRAPHER
Dorothy M. Freeman
Suite 7, Metropolitan Building
Opposite Post Office
Phone Empire 7722

Funeral Notice

MEMBERS of Vancouver and Quadra Lodge, A.F. & A.M. No. 2, G.R.B.C., are requested to assemble at the Masonic Temple, Victoria, on Wednesday, July 13, at 1.30 p.m., for the purpose of attending the funeral of our late Brother William Henry Cudby.

Members of local lodges and sojourning brethren in good standing are invited to attend.

By order of the Worshipful Master.
FRANCIS F. FATT,
Secretary.

MAYNARD & SONS
AUCTIONEERS

Instructed we will Sell at Salesrooms, 731-733 Johnson St.

To-morrow, at 1.30 p.m.
Well Kept
Household Furniture
2 NATIONAL CASH REGISTERS, ETC.

Including: Very pretty 3-Piece Chesterfield Suite, large Bed Chesterfield, several Uph. Arm Chairs, 4 very fine Standard Lamps with Silk Shades, Ladies' Oak Secretaire, Fumed Oak Sec. Bookcase, small Parlor Pool Table, Sanitary Couch, several Carpets and Rugs, latest design English Oak Dining-room Suite of Table, set of 6 full Leather-seated Dining Chairs and very handsome China Cabinet, several other Dining Table with Chairs to match, Buffets, almost now Self-adding National Cash Register (1c to $9), suitable for cash and carry grocer, etc.; total adding National Cash Register ($c to $7), 2 Bolts New Cretonne, beautiful Walnut Bedroom Suite, consisting full-size Bed, Springs and Felt Mattresses, large Tripple Mirror, Princess Dresser and Bench and Chifferobe, pair of Simmons' Cream Enamel Twin Beds, Springs and Mattresses, Dressers and Stands, Congoleum Art Squares, several pieces good Linoleum, 4 extra good White Enamel Steel Rangers, almost new Cream Enamel 2-Burner Elec. Range, K. Tables and Chairs, Cooking Utensils, Meat Safe, 2 Steam Vulcanizing Boilers, Trunks, Mowers, etc.

Also at 10.30 in Our Stockyard Usual Sale of Poultry, Rabbits, Fresh Vegetable, Fruit, etc.

MAYNARD & SONS
Auctioneers and Storage Warehouse
Phone Garden 5921

STOCK SALESMAN FACES CHARGE

Ex-millionaire Who Eluded Winnipeg Court Arrested in New York

New York, July 12.—Julius H. Roth, thirty-two, stock salesman, who two years ago was worth $2,000,000, according to police, was arrested last night on a charge of the larceny of $17,000 worth of securities in Los Angeles, more than a year ago.

Roth said he had been arrested on the stock charge in Winnipeg, Man., May 3, and having obtained a writ of habeas corpus left for New York. He said the judge in Winnipeg had told him he was a free man. His arrest was requested by Los Angeles police.

Winnipeg, July 12 (by the Canadian Press).—Julius H. Roth, arrested by police here in connection with more than a score of theft charges against him in Los Angeles, slipped out of custody on May 5, two days after his arrest. He was being held at the request of Los Angeles police.

On May 5 Roth was to have appeared in court on a habeas corpus writ, but the case was delayed, as the presiding Judge was hearing another case. Roth's police escort and the prisoner joined the spectators at another trial and when it adjourned Roth made his way from the courtroom with other spectators and disappeared.

The average duration of an earthquake shock is estimated at forty-five seconds by experts.

Radio waves travel at the approximate rate of 186,300 miles a second.

ST. LAWRENCE AGREEMENT SOON

Ontario and Dominion Governments Will Sign on Waterways Project

Ottawa, July 12 (Canadian Press).—"Ontario and Dominion governments will sign an agreement on the St. Lawrence waterways project within a week or so." This statement was made by Premier George S. Henry of Ontario yesterday evening following conferences with the Dominion government.

Under the agreement, the Premier said, the Ontario government and Ontario Hydro Commission will expend between $105,000,000 and $110,000,000. Toward the estimated $85,000,000 cost of "joint works" in the international reach of the St. Lawrence, Ontario will contribute a percentage with the Dominion, he stated.

Cost of construction by the Ontario Hydro Commission of power houses, transformers and such like for the generation of power will be defrayed by Ontario, and is included in the estimated total expenditure of from $105,000,000 to $110,000,000.

To-day's Birthdays

TUESDAY, JULY 12

Rose Aaronson, 1414 Elford Street, Victoria (12).

Edna Grace Steer, 19 Michigan Street, Victoria (10).

Victoria Winnifred Lamb, Shawnigan Lake (5).

Kathleen Fisher, 225 Maddock Avenue, Victoria (9).

ONTARIO BREEDER BUYS ISLAND BUCK

Cobble Hill, July 12.—Leading goat breeders of Ontario are paying attention to the fine breeding stock raised on Vancouver Island, particularly in this district.

W. McCall, Norfolk, Ontario, head of one of the largest furniture manufacturing concerns of Canada and well-known in Toronto and Hamilton for his efforts to promote the use of goat milk as a food for children, last week ordered from Mrs. Mildred May a Cobble Hill bred Toggenburg buck of registered lineage.

CROSSWORD PUZZLE

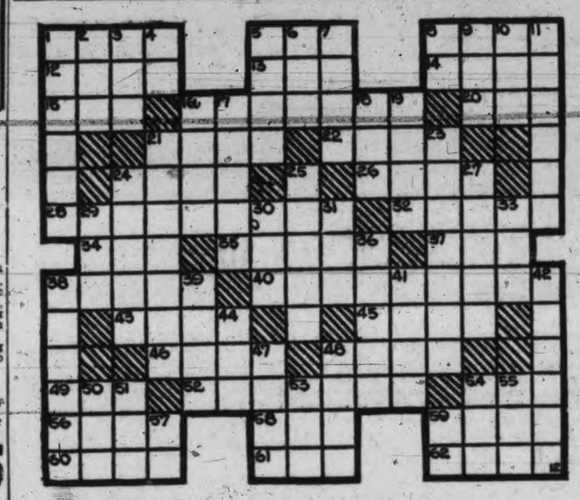

HORIZONTAL
1. Size of paper.
5. Mineral spring.
8. Decayed tooth.
12. Herb.
13. Snaky fish.
14. Emanation.
15. By way of.
16. Ray Chinese silk.
20. Any tribunal.
21. Source.
22. Rises in blisters.
24. Form of nimbus.
26. Soaks flax.
28. Biographical incidents.
32. Speedster.
34. Silk worm.
35. Who resigned his position as head of the Reconstruction Finance Corporation?
37. Marble used as shooter.
38. Yields.
40. Workbags.
43. Rain in winter.
45. Fruit.
46. Three.
48. Withered.
49. Wand.
52. To confide.
54. Noah's boat.
56. Metal.
58. Orb.
59. Chill.
60. Anxiety.
61. To moisten.
62. Christmas carol.

VERTICAL
1. Socialist leader in Chile.
2. Prophet.
3. Ratite bird.
4. You.
5. Chair.
6. To fondle.
7. Partner.
8. South America.
9. Protuberance.
10. Constellation.
11. What unemployment bill does President Hoover call a "gigantic pork barrel"?
16. Related.
17. Fillet for the hair.
18. Organ of hearing.
19. Pitcher.
21. The multiplier.
23. Ordinance.
24. Flocks.
25. Stair post.
27. Thin coating.
29. Born.
30. Sailor.
31. To harden.
33. Female sheep.
36. Walls of a room.
38. Goat-like.
39. Clusters of "fruit dots" on ferns.
41. Wagon.
42. Money.
44. Type of tumor.
47. To simmer.
48. Hard fat.
50. English coin.
51. Drone bee.
53. Grain.
54. Since.
55. To regret.
57. Northeast.
59. Variant of "a."

Answer to Previous Puzzle

Gulf Islands Ferry Co. Ltd.

Salt Spring Island Service

Ferry Ms. "Cy Peck"

SCHEDULE
DAILY EXCEPT WEDNESDAY

Leave Fulford	Leave Swartz Bay
8.15 a.m.	9.30 a.m.
10.15 a.m.	11.15 a.m.
4.00 p.m.	6.00 p.m.
7.00 p.m.	8.00 p.m.
WEDNESDAYS ONLY	
8.15 a.m.	7.00 p.m.

Subject to Change Without Notice

DAY EXCURSION

THROUGH THE GULF ISLANDS
To GANGES HARBOUR
WEDNESDAY, JULY 13

COMBINATION LAND AND SEA TRIP

2½ hours stop at Ganges Harbour for lunch. In the afternoon a cruise will be made through Captain's Pass and Trincomali Channel, with a 1 hour stop at Mayne Island. Good hiking and bathing. Passengers may get lunch at Ganges or may bring their own. No automobiles taken on excursion, but passengers driving cars to wharf may leave them at that point until return in evening.

RETURN FARES

Ferry Only	Stage and Ferry
Adults.....75¢	Adults.....$1.50
Children.....50¢	Children.....$1.00

Special coaches from Vancouver Island Coach Lines Depot at 9 a.m. Ferry leaves Swartz Bay at 10 a.m.

For Further Information

Phone E 1177 Phone E 1178

COBBLE HILL SETS EXAMPLE

All Single Adults Will Be Taxed For Schools, Ratepayers Decide

Special to The Times

Cobble Hill, July 12.—Cobble Hill rural high school district has set a precedent for British Columbia in regard to taxation, being the first rural district to impose a levy on resident adult single men and women for school purposes. The annual school district meeting held on Saturday evening authorized imposition of a tax of $5 on all non-taxpaying single adult residents, and a similar charge on the heads of all families not otherwise paying land taxes. The meeting also established the minimum school tax on land at $5, payable by residents and non-residents alike.

The revenue expected to accrue from the new taxes was estimated at around $300, to be applied towards reduction of the rate of taxation on land. The levy had been tentatively placed by the trustees at 6.9 mills, but the new income was expected to reduce the tax on land to around 5.5 mills. One mill produces $214, and the school board will require $1,400 for the year.

The motion to impose the new taxes was warmly contested and only passed on the casting vote of the chairman. Many of those present refrained from voting on the proposal.

G. A. Cheeke presided at the meeting, which was attended by more than thirty ratepayers. H. E. Fawdry was unanimously elected as trustee, after G. E. Bonner had declined nomination for another term. E. W. Bomford was elected auditor.

A lengthy report was tabled by the trustees for perusal by ratepayers, and G. C. Cheeke, secretary, presented a financial report which showed a credit balance of $410.88, accounts receivable of $155.94 and total resources of $566.82.

HARD PROBLEMS FACE TRUSTEES

Rural Districts Protest School Burdens; Minto Refuses to Pay Salaries

Courtenay, July 12—The annual meetings of the consolidated and rural school boards of Comox Valley brought out representative gatherings. The large attendances were ascribed to reclassification of the districts which has, in most cases, put the onus of providing a larger proportion of the teachers' salaries on the school boards. Comox Consolidated was noticeably affected by the change. Only five persons of nineteen nominated would allow their names to stand for office. Balloting resulted in the re-election of James McCulloch and G. H. Ellis, and Eli Robinson will take the place of F. J. Staghall, who refused to accept renomination. Various proposals to reduce expenses, including closing the high school and asking the Courtenay School Board to accept the pupils, were considered.

The meeting decided to reduce the teachers' salaries by 10 per cent, and to curtail the school bus service to the minimum of the contract, which is thirty miles a day.

At Tsolum Consolidated with Howard Cox in the chair, the three retiring trustees were re-elected. The taxation problem in this district will be comparatively easy as, under the new ruling, a considerable portion of the area remains in the favored E. and N. belt.

At the Royston meeting, Mrs. E. J. Greig was elected to take the place of J. Dunn. The meeting decided to send senior pupils to Courtenay and engage a woman teacher for the junior classes.

The Minto meeting voted $514 for running expenses and will advise the government that the district will be unable to provide $1,060 for salaries, which would, in some cases, have increased taxes by 400 per cent. Mrs. E. Calnan will take the place of D. L. Stewart, retiring trustee.

NANAIMO JOINS GAS CAMPAIGN

City Council Vigorously Protests Increase in Gasoline Price

Special to The Times

Nanaimo, July 12.—The city council yesterday evening vigorously protested the increase in the cost of gasoline. Alderman Drake said it would put service station operators out of business and compel them to seek relief.

Dr. Drysdale, medical health officer, reported the city free from infectious quarantinable diseases.

Motorists will no longer be allowed to park cars on boulevards.

The report of Reeve Crouch of Saanich, regarding the meeting between a committee of the Union of Municipalities and the provincial government was read. Non acceptance of the government relief schedule, as being inadequate, was endorsed. Alderman Kerr said "orders in regard to relief were coming from the government with the regularity of mail order catalogues."

Would Have Hotels Purchase Locally

In response to a communication from the Duncan Chamber of Commerce seeking support for a move to have hotels and the Island assist the agricultural development of the Island by buying local produce, the directors of the Victoria Chamber instructed the secretary to inform Duncan those steps had already been taken. The letter was read at the directors' luncheon yesterday.

J. O. Cameron moved Duncan be given every support possible, providing such support would not necessitate the formation of new committees or the expenditure of money.

P. E. George stated the junior chamber had circularized the hotels asking them to purchase Island produce as much as possible.

Where To Go To-night
As Advertised

ON THE SCREEN

Capitol — Helen Twelvetrees in "Young Bride."

Columbia—George Arliss in "Man Who Played God."

Dominion — "Sweepstakes," with Eddie Quillan.

Empire — "Forgotten Commandments," starring Sari Maritza.

Playhouse—"A Dangerous Affair," starring Jack Holt.

Romano — "Virtuous Husbands," starring Elliott Nugent.

Plantation—Dancing and Cabaret Features.

Crystal Garden — Swimming and Dancing.

DOMINION THEATRE

Eddie Quillan who was a vaudeville performer for many years, believes that a day's work in talking pictures is equivalent to doing six shows a day in vaudeville.

By the time the player has learned his lines, rehearsed a scene several times for a director, several more times for the sound engineer and then made the necessary 'takes,' he's done more work than a small time vaudeville actor on a holiday bill," says Eddie. "And they say that vaudeville is hard!"

But the young star, who is at the Dominion Theatre in "Sweepstakes," goes on to say that there is not the monotony in making talking pictures that there is in doing the same act over and over again. "Making a picture is like doing a different act every day."

"Sweepstakes," his latest picture for RKO Pathe, is a race track story in which Eddie Quillan plays a well-known jockey. With him in the cast are Marion Nixon, Jimmie Gleason, Lew Cody, Frederic Burton, Lillian Leighton, Paul Hurst and many others.

More New Members For Provincial Fair

With the list of members enrolling for the 1932-33 season nearing the 100 mark, and every evidence of a record roster of members, this year's Provincial Exhibition and Fall Fair gives promise of being one of the most successful events of its kind.

Membership cards offer the holder full membership privileges, with free admission to the Fall Fair at any time, along with a voting power at any of the regular association meetings.

Following is the latest list of newly enrolled members: F. Sere, 2621 Richmond Road; F. Partridge, Central Creameries Limited; J. A. Sayward, Sayward Building; F. H. Norton, Northwestern Creamery; J. W. Rennie, Rennie and Taylor Bakery; A. Shotbolt, Parliament Buildings; H. Tolmie, Richmond Road; Ralph Rendle, Cadboro Bay Road; Mr. Savage, Standard Steam Laundry; Mrs. A. McGregor, 2579 Empire; Mr. Naysmith, 331 St. James; Mr. R. Knowles, Wharf Street; Mr. Pickering, 1028 View Street; J. H. Renfree, Cedar Hill Road; W. P. Bassett, Ramsay Bros.; Mr. and Mrs. D. L. Gillespie, Moss Street; Mr. G. Pilmer, 3423 Cook Street; A. H. Dobson, 1257 Esquimalt Road; Mr. Garrett, 1737 Hampshire Road; J. Donald, Staneland Paint Company; F. E. Boulter, 528 Obed Avenue; Lemon Gonnason Limited, Government Street; E. A. Morris and Company, Government Street; Royal Dairy Limited, View Street; L. A. Wooster, Musgrave Street.

NEW PRINCIPAL AT SHAWNIGAN

A. H. Plows Appointed By Trustees, Ratepayers Told at Annual Meeting

Special to The Times

Shawnigan Lake, July 12.—The annual school meeting was held on Saturday evening in the schoolhouse with twelve persons present. R. P. Weber was elected chairman and S. J. Heald, secretary trustee, acted as secretary of the meeting. The trustees' annual report on school progress showed that the scholars had made reasonably good progress. Seventy-five children had attended the school during the year, with an average of twenty-eight in Division I and thirty-three in Division II. The inspector's report said the school was normal and the medical health officer reported the scholars were healthy.

C. E. Lendrum had resigned as principal and A. H. Plows, a former teacher, had been appointed to the position for the coming year. Miss E. V. Archer, teacher of Division II, was re-engaged.

Improvements effected during the year included extension of the playground and betterments to the water system. The government had cooperated with the trustees and changed the highway past the school, eliminating a very dangerous corner.

The financial report showed a saving of $374 in the estimated yearly expense. The estimates for the ensuing year total $1,963 and the amount of assessment voted was $1,550, the difference to be paid out of the bank balance of $690. It was expected by the meeting that this would keep the mill rate down to 2½ mills or less.

Discussion took place about a new school and the trustees were instructed to investigate a new site, more centrally located, and report at the next year's meeting.

J. C. Rathbone retired as trustee and R. P. Weber was elected to fill the vacancy. George S. Gibson was elected auditor. The trustees now are: Mrs. C. Dyson, R. P. Weber and S. J. Heald.

The meeting voted to retain the services of the Cowichan Health Centre nurse for the school.

Votes of thanks were given the Women's Institute, I.O.D.E. and the officers of the Girl Guides, Brownies and Cubs, for their interest in the school children. The trustees and auditors were also thanked for their painstaking work.

SCHOOL TAXES CAUSE PROTEST

Special to The Times

Nanaimo, July 12.—Local school districts are up in arms against increased taxation. Departure Bay school, one of the oldest in the province, has contemplated closing, but will first seek assistance from the government and reduce the teacher's salary. East Cedar will not take any action until a joint meeting of district school ratepayers has been held.

DAD TAKES A HOLIDAY ~ ~ ~ by W.B.LAW

A $100 Cheque Every Month

Would be something very heartening to look forward to when you wished to retire, wouldn't it? With care this amount would give you every reasonable comfort and, above all, independence, when you reach age 55, 60, or 65.

We have a plan that will guarantee this income or any sum less or more that you wish to arrange. First, read our book, "Getting the Income You Want," sent free.

COUPON WILL BRING BOOK BY MAIL

Canada Life Assurance Co., Toronto, Ont.
Please mail me your book, "Getting the Income You Want!"

Name.....
(Mr., Mrs., Miss)
Address..... O71

CAPITOL THEATRE

Three distinct beauty types are represented by the girls who carry the feminine leads in "Young Bride," the R.K.O.-Pathe picture with Helen Twelvetrees, Eric Linden and Arline Judge, now showing at the Capitol Theatre.

Miss Twelvetrees is a blonde of the wistful, dreamy-eyed type, who nevertheless gives the impression of a volcano smouldering beneath a soft lovely exterior. Arline Judge, who carries the love rival role, is a dashing brunette. Polly Walters, third of the trio, is a petite blonde of the vivacious, party girl type.

Playing opposite this array of loveliness are Eric Linden and Cliff Edwards. William Seiter directed the production.

EMPIRE THEATRE

Sari Maritza, the feminine lead in Paramount's "Forgotten Commandments," now being shown at the Empire Theatre, first entered pictures in Hungary when she was only seventeen years of age. Within a year she was playing featured parts in pictures produced by Sascha, Austria's great cinematic company. Her fine work brought her a contract with Gaumont of London, where she starred in several productions. UFA of Germany summoned her to Berlin where she was again starred in two major productions. Again in London, she headed the cast in "Two Way Street" for the foreign studio of United Artists. Then Paramount brought her to America. "Forgotten Commandments" is her first American made picture. The Schmeling-Sharkey fight picture is being shown as an added feature.

PLAYHOUSE THEATRE

Sally Blane, charming young screen player, is the leading lady for Jack Holt and Ralph Graves in their newest co-starring screen venture, "A Dangerous Affair," the Columbia thriller, showing to-day at the Playhouse Theatre. Dorothy Revier, Lila Lee, Dorothy Sebastian and Fay Wray were some of Miss Blane's predecessors.

In "A Dangerous Affairs" the two screen buddies are not rivals for the affections of a woman, as they usually are. This time Ralph Graves has no competition at all—he wins Sally Blane's affections without any interference on the part of Jack Holt.

COLUMBIA THEATRE

George Arliss has explained the reason for the selection of "The Man Who Played God," now at the Columbia Theatre, as his latest starring vehicle. "We had a hard time finding something to follow 'Alexander Hamilton,'" said Mr. Arliss. "We finally decided on 'The Man Who Played God.' After visiting Europe, I am inclined to think it is the only role that can trump the grandeur of United States Secretary of the Treasury."

ROMANO THEATRE

"Sleep-'n'-Eat" is the only actor on the screen who advocates lack of ambition as an aid to success. In fact the snail-paced colored boy who supports Elliott Nugent, Betty Compson and Jean Arthur in Universal's "The Virtuous Husband," showing at the Romano Theatre to-day, would not be on the screen at all if Gaylord Lloyd, brother of the famous Harold, had not discovered him sound asleep on a Los Angeles curb.

When "Sleep-'n'-Eat" walks, he crawls and when he sits down, he sleeps, but he crawls and shuffles through life in a way that won him an instant chance and eventual success in "Feet First."

His given name is Willie Best and he thinks he came from Mississippi.

COMING TO PLAYHOUSE

A gymnasium, replete with exercising paraphernalia, from a mechanical horse to rowing machines and dumbbells, was equipped for the training sequences of "Be Yourself," United Artists all-singing and talking musical comedy drama starring Fannie Brice, coming Thursday to the Playhouse Theatre.

The gymnasium is training headquarters for Robert Armstrong as he prepares for his championship fight which is to reinstate him into the affections of Miss Brice.

The picture is one of the most elaborate musical features produced since talking pictures became the vogue. A large cast, including Gertrude Astor, Harry Green, G. Pat Collins, Budd Fine and the fourteen-year-old singing actor, Jimmy Tolson, support the star.

CABARET FEATURES
Wednesday, Thursday, Friday and Saturday This Week, at the
PLANTATION
Dancing To-night . No Cover Charge

CAPITOL
NOW SHOWING
"Young Bride"
Romance and Drama of Irresponsible Youth, With
Helen Twelvetrees
Eric Linden
Arline Judge
ADDED ATTRACTIONS
"ROBINSON CRUSOE AND SON"
Comedy
"SINGAPORE SUE"
Musical Feature
Universal News
Usual Prices

Columbia
TUESDAY and WEDNESDAY

Also
"STAGE STRUCK"
Merrie Melody
Comedy Fox News
Till 2 p.m., 15c; Eves., 25c-35c
Kiddies, 10c

TWO GREAT PICTURES
On the Same Bill
1—JACK HOLT, RALPH GRAVES
in
"A Dangerous Affair"
2—MARIAN MARSH, ANITA PAGE
in
"Under Eighteen"
Matinee Adults 10c Nights Adults.. 25c
Coming Thursday
Fanny Brice in "BE YOURSELF"
PLAYHOUSE

An All Talking Dancing, Singing Comedy Knockout!
Fannie BRICE
IN
"BE YOURSELF!"
THURS., FRI., SAT.
PLAYHOUSE

This Week's DANCES
Regular Dance Nights Are Tuesday, Friday and Saturday
OLD-TIME
SCOTTISH DANCE
An Added Attraction for Wednesday Only
Jack Findler's Orchestra, 9 to 12
Admission 25c
Crystal Garden

DOMINION
LAST TIME TO-DAY
EDDIE QUILLAN in
"SWEEPSTAKES"
With MARIAN NIXON
JAMES GLEASON
Dominion Comedy
"OUR GANG"
In "SPANKY"
Pictorial Novelty
DOMINION NEWS
Starts To-morrow
GRETA GARBO
IN
"As You Desire Me"

EMPIRE
DAILY—1 to 5; 7 to 11 p.m.
A Spectacular Drama of a World Gone Mad
FORGOTTEN COMMANDMENTS
With the New Continental Star
SARI MARITZA ... GENE RAYMOND
Exclusive Picture of the World's Heavyweight Championship Contest
MAX SCHMELING
(World Champion), and
JACK SHARKEY

ROMANO THEATRE
(Under New Management)
Clean, Cool, Courteous Comfort
CARL LAEMMLE PRESENTS
"Virtuous Husband"
With ELLIOT NUGENT, BETTY COMPSON and JEAN ARTHUR
Also
NEWS, COMEDY, PICTORIAL MUSICAL NOVELTY
Matinees, 10c; Evenings, 20c

GORGEOUS

FIREWORKS SPECTACLE
Fireworks—Dance—Music
16th Canadian Scottish Band
WILLOWS
AUGUST 4, 5 AND 6

ESTABLISHED 1885

MEN'S Shoe Agencies

FORD BOOTS AND OXFORDS
ASTORIA BOOTS AND OXFORDS
SLATER (FOOTSAVER) SHOES
"K" BOOTS AND OXFORDS

At New Low Prices—View Windows

MAYNARD'S SHOE STORE

649 YATES STREET PHONE G 6514

WHERE MOST PEOPLE TRADE

$1.00 RETURN Butchart's Gardens

Phone G 1157
We Will Call for You FREE
ROYAL BLUE LINE TOURS

To-night's Soccer Final Called Off

A flooded playing pitch and difficulty of operating the floodlights at Athletic Park in Vancouver during rainy weather combined to postpone the B.C. final in the Dominion soccer playdowns between North Shore United and Saanich Thistles, scheduled for to-night.

Efforts are being made to have the venue of the game changed to Victoria for Thursday night. The winner of the B.C. match must be declared before Saturday as the Alberta champions have to be met on that day in the first of a two-game series.

WORMS PLAGUE NORTHERN B.C.

Government Experts Rush Advice Aid to Peace River Settlers By Wire

The cutworm and wireworm pest in some sections of the Peace River block is quite serious, advices to the Department of Agriculture to-day state.

Entomologists here have been asked by wire to forward instructions on how to eradicate the evil, and W. Downes, of the department, is submitting directions to the provincial government officials in the area affected.

LAST RITES HELD

Funeral services for Turner Carlow were held yesterday afternoon, Rev. G. A. Reynolds conducting the services in the presence of many friends. Many lovely flowers of many friends. Interment was in Ross Bay Cemetery. The following acted as pallbearers: G. W. Clarke, F. Carlow, F. R. Wolsely, J. R. Clements, R. Carlow and F. A. Small.

BIG TIMOTHY CROP SOLD BY BUCKLEY

D. Sutherland, district agriculturist at Smithers, to-day advised the Department of Agriculture that the entire crop of 1931 timothy seed grown in Bulkley Valley has been disposed of to seed merchants of Vancouver and greater acreage will be planted this year.

Seed merchants of the mainland have given much encouragement to the settlers of the valley in raising timothy seed, according to departmental information.

DIED YESTERDAY

At the Jubilee Hospital yesterday evening the death occurred of Mrs. Isabella Muirhead Cove, wife of William R. Cove, 870 Phoenix Street, aged fifty-seven years. The late Mrs. Cove was born in Edinburgh, Scotland, and had been a resident of Victoria for five years. She is survived by her husband and one daughter, Wilhelmina, at home, a nephew, Charles Murray at Powell River, and a brother and sister in Scotland. Funeral arrangements will be announced later.

Cow-testers' Picnic Draws Minister

Hon. William Atkinson, Minister of Agriculture, will attend the Cow-testing Association picnic at Courtenay on Saturday, it was announced at the Department of Agriculture to-day. Dr. W. R. Gunn, livestock commissioner, will address the gathering on livestock diseases, and Henry Rive, dairy commissioner, will speak on cow-test administration.

This picnic is held under the auspices of the Federal Experimental Farms Sstem, and arrangements for it are in the hands of R. Hall, of Agassiz.

Our Entire Stock Drastically Cut for Speedy Clearance

BEFORE MOVING

Standard Furniture Co.

719 Yates St. Phone G 1164

OPEN POISON WAR ON GRASSHOPPERS

But Pest Outbreak This Year Is Smallest For Several Years

George W. Challenger, secretary of the grasshopper control committee in the Nicola district, advises the Department of Agriculture that poisoning operations have been opened at the Quilchena camp. He states that grass in the district is in good condition and that the hoppers have not made much headway. This year's outbreak is not serious, being the smallest for several years.

Secretary Challenger states that 800 head of cattle have been shipped from Nicola to date and that grazing conditions are excellent.

The Grasshopper Control Act, sponsored by Hon. Mr. Atkinson was passed in 1930 and has been instrumental in already saving the province much money. It sets up committees in districts where outbreaks are reported. The committee borrows the money necessary to buy poison from the government, which takes it out of consolidated revenue. The money thus borrowed is assessed against the land treated with poison and the province reimbursed.

In 1925 the government spent $37,010 in combatting the hopper pest. This year $500 was placed in the estimates for emergencies, but it is doubtful if any of it will be needed stated departmental officials to-day.

SCENIC ROAD NOW COMPLETE

Reconstruction of the scenic highway up Little Saanich Mountain to the Dominion Astrophysical Observatory was completed by Saanich this afternoon, and is open to the public. All points of danger have been eliminated, the bends have been widened and the road resurfaced.

The work was done by Saanich for the federal government, and formed an important item in the municipality's programme of relief works. The cost worked out at almost exactly the preliminary estimate of $20,000, with an additional grant of $1,500 for a specially heavy asphaltic surfacing.

Military Attend Memorial Service

A full muster of Princess Patricia's Light Infantry and other units in charge of Brigadier J. Sutherland Brown, D.O.C., attended the memorial service held in St. Paul's Garrison Church Sunday morning for the late Capt. John S. Woods, P.P.C.L.I., whose death occurred on April 7.

The service was in charge of the rector, Rev. F. C. Chapman, assisted by Canon A. E. de L. Nunns, rector of St Mary's, Oak Bay. Four hymns were sung, including "Lead, Kindly Light" and "O God, How Wonderful Thou Art." The full vested choir was present, and directed by the organist and choirmaster, A. P. Bassett, chanted the Psalms. The organist also played the Chopin funeral march.

Want Post Office Lobby Open Longer

G. H. Stevens and George I. Warren, general secretary, will investigate lobby closing hours at the postoffice as the result of a complaint made to the Victoria Chamber of Commerce at its meeting yesterday.

A letter to the chamber complained against the closing of the lobby at 10 o'clock at night. It had been left open until midnight up to a short time ago, and owners of boxes had been charged a higher rental. The writer of the complaint felt that the extra cost should be offset by better service.

LIFE AND HEALTH Topics by VERITAS

NEWS IN BRIEF

Hon. R. H. Pooley, Attorney-General, was confined to his home to-day as the result of a cold.

The regular meeting of the Victoria School Board will be held to-morrow evening, starting at 8 o'clock.

Major A. C. Hinton will lead a discussion on "The Credit State" at a meeting in the Chamber of Commerce this evening.

Three motorists were fined $5 each in the City Police Court this morning for failing to stop at an arterial highway intersection.

An automobile stolen from the home of T. D. Pattullo, Newport Avenue, Saturday evening, was recovered by the police yesterday in the city. It had been abandoned out of gas.

Joseph Baldwin, arrested yesterday evening by city police, was charged in Esquimalt Police Court with stealing an automobile belonging to James Givens and remanded till to-morrow.

Directors of the Victoria Chamber of Commerce at their meeting yesterday approved the application for membership submitted by A. H. Davies, of the Vancouver Island Hardwood Floor Company.

A meeting of the unemployed of Esquimalt will be held at 880 Craigflower Road to-night at 8 o'clock, to discuss various matters of importance. Arrangements for a picnic will be made. A good attendance is anticipated.

As the first Victoria contingent of the "On to Ottawa" trek, seven members of the unemployed ex-Servicemen's League left the city yesterday afternoon. Eight more are expected to follow this week with Saanich representatives.

Rt. Rev. William Proctor Remington, bishop of eastern Oregon, is a visitor in Victoria for a few weeks and is taking the pulpit at Christ Church Cathedral on Sundays. The bishop is keenly interested in athletics and in 1900 was a member of the U.S. Olympic team.

The 17th Fortress Company, C.E., will parade on Friday evening next at 8 o'clock. Dress, mufti. From 8 to 10 o'clock bridge building will be in order. To be orderly sergeant for the ensuing week, Sergt. L. Rochon, C.E. All equipment and clothing issued from company stores to be brought in for annual inspection.

The British Columbia Beef Cattle Growers' Association, with the aid of the federal livestock branch and the provincial livestock commissioner, has arranged for the placing of about 500 head of beef cattle on the farms of the Fraser Valley and Okanagan, it was announced at the Department of Agriculture. This number may be increased later in the summer.

Warm praise for the spirit of co-operation prevailing at the Y.M.C.A. camp at Maple Lawn, Sooke, was voiced by Frank Paulding, general secretary of the association, on his return from the tent colony yesterday. The second group of campers left the city yesterday for the summer quarters. About twenty-five were in the last contingent. This will raise the number of those under canvas to about fifty. Members of the boys' work committee were scheduled to visit the camp this evening.

Official recognition has been accorded by the Workmen's Compensation Board to the certificates issued by the First Aid Attendants' Association. All members of the association hold the certificate of the St. John Ambulance Association and upon making progress in their work attain special certificates known as grades A, B and C. The Workmen's Compensation Board has agreed to recognize Grades A men for three years and Grade B men for two years, after which they will be required to be re-examined and reclassified. Conditions as to the identity of the examiners are laid down by the board. E. S. H. Winn, chairman, stated that the recognition was accorded in order to help the association in its laudable work.

FUNERAL THURSDAY

Funeral services for John Elder, who passed away in this city on Sunday, will be held on Thursday afternoon at 2.30 o'clock. Interment will be in Royal Oak Burial Park.

SCOUT NEWS

The Cathedral Wolf Cub Pack went into camp at Mr. Beale's farm, Cadboro Bay, last Friday, and will remain until next Friday. There were a number of visitors on Sunday afternoon, and a short service was conducted by Rev. A. M. Acheson-Lyle. Wednesday will be visitors' day, when sports and competitions will be held, and any friends of the scouts and cubs will be welcome.

STILL SUGGEST FREE PORT HERE

The directors of the Victoria Chamber of Commerce will make an effort to place their scheme for the creation of an empire free port here before the delegates at the Imperial Economic Conference at Ottawa. Decision, to carry their proposal to that quarter was reached at a meeting yesterday.

A letter from Hon. H. H. Stevens, Minister of Trade and Commerce, was read at the meeting. It threw cold water on the scheme on the grounds that Victoria could not meet with the success of such ports as Danzig, Hamburg or Shanghai, since the city did not have anything like the market behind it the other cities enjoyed.

Mr. Ker, in a reply, stated the idea was not to establish a wide-open free port, but one which would show imperial preference. His letter had been sent to Mayor Leeming, who stated he had made a copy of it and forwarded it to Mr. Stevens.

The directors approved Mr. Ker's letter before discussing the matter further. George McGregor stated a British textile authority who had visited the city recently, had advocated the establishment of such a port so that British goods could be stored here without heavy duties being imposed on them before they were sold.

On a recommendation of R. W. Mayhew the chamber decided to follow up the proposal.

Riflemen Score High Under Bad Conditions

Five Possibles Registered in New Westminster at Heals Range To-day

Fifty-fourth Annual Meet of B.C.R.A. Opens; Leading Marksmen Attend

Under disagreeable weather conditions the fifty-fourth annual prize meeting of the British Columbia Rifle Association opened to-day at Heals Range, with a fine entry list of 100 of the best shots in the province, the highest number of regular shots in the history of the association. Ian Drum, gentleman cadet from the Royal Military College, Kingston, is the only cadet participating in the meet.

Early this morning the competitors took up their positions on the 200-yard range for one of the many extra series events that are run off during the week. These matches are fired at all ranges from 200 to 600 yards, inclusive, as time is available, and may be shot concurrently with scores in the regular matches. Prizes for these matches are awarded for the aggregate of the two best scores. Three of these extra series were billed for this morning, but due to the late start the match at the 200-yard range was cancelled.

It was not until 11.30 o'clock that the first real match got under way, when all competitors commenced firing on the 500-yard range for the cup presented by the Corporation of New Westminster. This match, known as the Westminster Corporation Match, is open to all comers and drew a large entry list. Last year Captain F. Gardiner, First Vancouver Regiment, won the cup for the second time, his first successful attempt being in 1929. This double victory gave Capt. Gardiner the cup for keeps, but the Corporation of New Westminster has donated another trophy for this year's competition.

EIGHT POSSIBLES

Even though firing conditions remained bad, some remarkable scores were handed in. All told, eight possibles were turned in so that a shoot-off will be necessary to determine the winner of the cup. So keen was the competition that practically every one of the 48s were out of the money.

The following eight shots turned in possibles from the 500-yard range: Gunner A. C. N. Smith, 5th B.C. Coast Brigade, C.A.; W. Kier, Agassiz Rifle Association; Corporal B. W. Beaumont, R.C.A.F.; Sergt. J. H. Regan (G.C.), Canadian Scottish; Master Gunner H. Collings, Esquimalt, Garrison R.A.; Lieut.-Col. R. M. Blair, Seaforth Highlanders, Vancouver; Lance Corporal F. Drysdale, Canadian Scottish, and R. M. Robertson, R.M. Rangers.

Complete scores follow:

THE WESTMINSTER CORPORATION MATCH

Cpl. B. W. Beaumont, R.C.A.F.	50
Lt.-Col. R. M. Blair, OM, GC, I S.H., of C.	50
M.-Gnr. H. Collings (SC), G.R.A.	50
L.-Cpl. F. Drysdale, C.S.R.	50
Mr. W. Kier, Agassiz, R.A.	50
Sgt. J. H. Regan (GC), C.S.R.	50
Mr. R. M. Robertson, R.M.R.	50
Gnr. A. C. N. Smith, 5th B.C. Cst. Bd.	50
Capt. J. MacNeil, S.H. o IC	49
C.-Q.M.S. C. Heasman, Van. R.	49
Capt. D. Fyvie, C.S.R.	49
C.S.M. D. Kergin, IF. of C.	49
Pte. R. W. Carey, C.S.R.	49
Capt. J. E. Walls, Garr. R.A.	49
Cpl. L. C. Willoughby, SH. of C.	49
Sgt. A. E. Ashe, C.S.R.	49
Cpl. H. L. Taylor, R.C.A.F.	49
Lt. G. A. P. Townsend, Garr. R.A.	49
Sgt. B. Drysdale, C.S.R.	49
S.-M. W. H. Ruffell, Garr. R.A.	49
L.-Sgt. H. Sanderson, SH. of C.	49
Sgt. S. S. Brown, 5th B.C. Cst. Bd.	49
Capt. W. E. Tapley, C.S.R.	48
Lt.-Co. H. F. G. Letson, V.R.A.	48
Nine 48's counted out.	
TYROS	
Sgt. J. A. Woodhouse, B.C.R.	48
Cpl. J. A. Penn, R.C.A.F.	48
Gnr. J. A. Pringle, Garr. R.A.	48
Mr. D. McDougall, C.S.R.	48
R.Q.M.S. Goodson, B.C.R.	47
Sgt. C. J. Coutts, C.S.R.	47
Sgt. J. Nicholson, R.C.A.F.	47
Sgt. T. W. Hall, C.S.R.	47
Pte. H. Lindberg, IF. of C.	47
Brig.-Gen. J. S. Dunbar, C.S.R.	47

ADVISE AGAINST MOVE ON WATER

Legal Opinion on City's Agreement With Oak Bay Given

Elliott, Maclean and Shandley, the city's legal counsel, have definitely advised the Victoria City Council against entering litigation aimed to secure a change in the existing water agreement between Oak Bay and the city.

This opinion was given on request of the council following a plea by the Victoria Ratepayers' Association that the present agreement be cancelled and a higher price charged Oak Bay for water.

In dealing with the complaint of the ratepayers' association, which claimed the city had entered into an agreement for a longer period than it was entitled to do, the city's counsel point out that under the provisions of the schedule in the statutes under which the water is supplied, the price of water may be agreed upon between the municipalities. "Should they disagree, recourse must be had to the provincial water board; and any price fixed by the board is subject to readjustment at the end of each term of five years.

"In its finding of January 28, 1927, the board only fixed the price up to December 31, 1929. In the agreement made in November, 1929, between the city and Oak Bay, the price was fixed by agreement (without reference to the board), from January 1, 1930, to December 31, 1937, at 7½ cents per 1,000 gallons. The board not having fixed the price there is no reason to invoke the five-year readjustment clause."

In conclusion the solicitors point out that "the city and Oak Bay have by clause nineteen of the agreement of November 30, 1926, mutually reserved the right to proceed by action in the Supreme Court to ascertain and enforce their respective statutory rights and obligations, but, as we advised in 1929, and still advise, the costs of the litigation would be out of proportion to any benefit recoverable, there being no probability of getting any substantially increased price and a possibility of an unsatisfactory finding."

Birthday Greetings Are Extended To-day To—

EDWARD CHRISTOPHER
WILLIAM A. SMITH
CHARLES JOHN HALL

Edward Christopher, known among his many friends in the city as "Ed", is celebrating his birthday to-day. "Ed", who is a native son, helps as a tailor to turn out Victoria's best-dressed men. He was a speedy lacrosse player in his younger days and was president of the Victoria Lacrosse Association from 1909 to 1912. He is one of the old-time players who regrets the passing of the national game and has helped several times in the attempts to revive it.

Charles John Hall, popularly known as "George", a resident of Esquimalt for the last twenty-two years, is receiving congratulations on passing another milestone to-day. Mr. Hall came to Canada in 1908 and shortly after settled in Esquimalt. He was a member of the naval service for twelve years and saw four years active service in the army during the Great War.

William A. "Old Bill" Smith on Sunday celebrated his eighty-second birthday at Northfield. Mr. Smith is widely known and esteemed in that district, having resided there for the last forty-five years. He was engaged in the hotel business for many years, operating the Shades and Wilson Hotels. Mr. Smith is a native of Northumberland, England. Several friends of Mr. Smith paid him a surprise visit on Saturday evening at his residence to offer congratulations.

MAKE SET-UP FOR TRIALS

Order of Events For Canadian Olympic Test Gala Here Monday Set

Final Technical Details For Big Event Completed To-day

Members of Victoria's Olympic swimming trials committee forged ahead with technical plans for the Canadian championship and trials gala to be held at the Crystal Garden on Monday. Among the important items completed was a final draft of the programme. All events have been arranged as far as possible to give every competitor a good chance to recuperate from one race before entering another.

The complete set-up follows:

1. Women's 100 yards freestyle, heat No. 1.
2. Women's 100 yards freestyle, heat No. 2.
3. Women's 100 yards freestyle, heat No. 3.
4. Men's 100 yards backstroke, heat No. 1.
5. Men's 100 yards backstroke, heat No. 2.
6. Men's 220 yards breaststroke, final.
7. Women's 100 yards freestyle, final.
8. Women's three-metre fancy diving.
9. Men's 100 yards backstroke, final.
10. Women's 440 yards freestyle, final.
11. Men's 220 yards freestyle, heat No. 1.
12. Men's 220 yards freestyle, heat No. 2.
13. Men's three-metre fancy diving.
14. Men's 220 yards freestyle, final.

MAY WORK OUT FREE

To give those entries already in the city, as well as local aspirants, every assistance, A. H. Cowlishaw, manager of the Crystal Garden, stated the facilities of the pool would be placed at the disposal of all those intending to compete from to-day until Monday evening. The swimmers and divers taking advantage of this offer will, however, be required to furnish their own suits and towels.

Arrangements were also made for a special exclusive morning workout for the visiting contestants at the Crystal Garden on Sunday.

On Monday morning, at 9 o'clock, when all competitors and eastern officials are here, another special meeting will be called, at which the different entries will be relegated to their heats.

IDENTIFICATION SCHEME

Special programmes will be printed, bearing numbers for each swimmer and diver. These numbers will be displayed as they line up for their events so that all spectators will be able to follow them easily.

Details, such as the final decision on officials, ushers and various assistants were completed this morning, but may be subject to the addition of easterners.

A challenge from Vancouver regarding the diving judges selected for the meet here was met with a stern front in Victoria. It was pointed out the Olympic committee of British Columbia, at a meeting in the Empress Hotel on Sunday, had approved the people named for the posts.

TO SCHOOL USHERS

Ushers for the meet, who will be selected from the swimming clubs of the city, must register at the Crystal Garden on Saturday in order that they may be taken around the benches and given their various sections.

On Thursday evening the Victoria Amateur Swimming Club will hold a special meeting to make its final preparations for the gala.

Different delegates at the meeting this morning accepted the responsibility of furnishing officials for the meet.

Those who attended the meeting were: George I. Warren, chairman; Capt. M. D. Harbord, A. H. Cowlishaw, Colin McFadyen, Fred Ellison and Archie McKinnon.

Dail Votes to Keep Allegiance Oath

Associated Press

Dublin, July 12.—The Dail Eireann to-night by a vote of 71 to 61 refused to approve the Irish Free State government's bill to abolish the oath of allegiance to the crown, as amended by the senate.

TREK THROUGH ASIA SKETCHED

Thrilling Story of 8,000-Mile Motor Tour Told to Kiwanis Club

Mrs. H. M. Archibald, Sister of Member of French Party, Addresses Club

The thrilling story of an 8,000-mile motor trek across Asia, undertaken by a party of adventurous French scientists, financed chiefly by M. Citroen, French automobile millionaire, was told to members of the Kiwanis Club by Mrs. H. M. Archibald, president of L'Alliance Francaise, at the club's luncheon in the Empress Hotel to-day.

The speaker secured her material chiefly from reports sent to her by her brother, a leading member of the expedition, the most recent to penetrate and cross the arduous country.

Asia was perhaps the least civilized continent in the world. The white civilization had made little impression, there, Mrs. Archibald said.

Mrs. Archibald traced the expeditions of Alexander the Great and Marco Polo in Asia. She also sketched later trips by Swedish, French and English parties. The latest expedition was that of M. Citroen, which was an 8,000-mile automobile tour from the Mediterranean to China. The expedition took four years to prepare. It was an international group, subsidized partly by the United States, with English advice and guides and French capital, as well as Chinese support behind it.

The party was divided into two groups, carried by special cars built by Citroen. One group was to leave from China and the other from the Mediterranean.

Her brother was second in command of the group from China. She spoke of the hardships of the journey which carried the party from the semi-tropical land of Persia into the sub-zero regions of the Himalayas.

SPLENDIDLY EQUIPPED

The caravan had been splendidly equipped with radio, moving picture and sound-recording equipment; surgical appliances and surveying instruments. One car was equipped with a special type of dynamo which furnished the electricity for the caravan.

One of the aims of the journey was to take to Asia some of the western civilization and to bring back some features of the disappearing culture of Asia.

Mrs. Archibald traced the itinerary of the western caravan through Persia and into Afghanistan, where the party received excellent treatment from the Shah, who had been well treated during a visit to France.

Continuing, the party proceeded to Khyber Pass, where it was well received by a Scottish regiment.

The caravan had been informed it could not possibly make the trip across the pass. At one point the adventurers followed a mule trail, narrower than a car's chassis. The party pushed on, making a movable platform on which to haul up the automobile.

In this arduous work the British Government assisted the expedition, by furnishing coolie laborers, who had packed the dismantled machine, with the assistance of horses and yaks, over ground where the cars could not be driven.

REACHED "ROOF OF WORLD"

They reached the "Roof of the World" and left the cars there. Pushing on, they finally reached their objective in Chinese Turkistan, where two cars from the east had met them, the speaker said.

The menace of inclement weather, hard country and natural obstacles faced the eastbound caravan. Suspicion, sullenness and human obstacles faced the other party traveling westward. In addition, the wild country and the shifting sands of the Gobi Desert added to the hardships of the latter group, Mrs. Archibald said.

At one point an independent Chinese chieftain had ordered the French expedition to use its equipment for a private war. The members of the caravan were made prisoners when they refused to comply. Eventually they were released through the ingenuity of the Frenchmen and the assistance of a Soviet agent.

They eventually reached their destination and returned to China, where the leader of the expedition, M. Georges Marie Haardt, was stricken ill and died.

W. Ellis Brown, president of the club, expressed the club's appreciation for the interesting story presented by the speaker.

B.C. Lawn Tennis Games Called Off

Because of the rain, all matches in the British Columbia lawn tennis championships were called off to-day. The grass courts at the Victoria Lawn Tennis Club, where the tournament opened yesterday, were in no condition for play after the drizzle yesterday evening and this morning. They had already been dampened by the rain Saturday night and Sunday and the players yesterday found the going slippery, especially around the base lines.

Canadian Dollar Off 1-8 of Cent

New York, N.Y., July 12 (Canadian Press). — British currencies moved within narrow ranges on local foreign exchanges to-day. The Canadian dollar closed ⅛ cent lower at 87⅛ cents, while pound sterling ended the day ⅛ cent higher at $3.55 for cable transfers.

De Forest Crosley

The Radio That Gives Perfect Satisfaction

CHOOSE your radio by the reputation and integrity of the maker and your selection is sure to be a wise one. In the De Forest Crosley you get the benefit of the latest improvements which radio engineers have developed . . . you get workmanship of the highest standard . . . you get tone quality that will keep you satisfied with your radio for years to come.

See the 1932 De Forest Crosley models here to-day. Prices and terms make it easier than ever before for you to own a genuine De Forest Crosley.

Fletcher Bros. (VICTORIA), LTD.
1110 Douglas Street

After 4 Months in Business

We employ THE LARGEST STAFF OF PERMANENT WAVERS IN THE CITY OF VICTORIA.

E 3352

Shampoo and Finger Wave, 75c

The Fifty-Fifty

$3.00

Prompt, Intelligent Service Without Appointment
Cor. Fort and Douglas
Guaranteed Work Attractive Prices

You Should Have NO SOUR MILK
IF PROPERLY LOOKED AFTER
E. & T. RAPER PREFERRED RAW

SEE CLEARLY EVERYTHING YOU DO—USE EDISON MAZDA LAMPS
They Are Made In Canada
HAWKINS & HAYWARD LTD.
Electrical Quality and Service Store
1121 Douglas Street, corner View Phone E 1171

CLUB INVITED TO CONVENTION

Bellingham Delegation Requests Attendance of Victorians at Meeting

Headed by John Van Cleve, secretary of the district convention committee and leading member of the Bellingham Kiwanis Club, a delegation from the Washington city attended the local club's luncheon in the Empress Hotel to-day to invite the Victorians to the convention.

Mr. Van Cleve spoke of the arrangements for the district gathering on August 21, 22 and 23, stating splendid programmes of entertainment had been drawn up. He touched upon the international aspect of the convention, stating the district gathering was the only one of its kind which included Canadian and United States clubmen.

Canadian money would not be discounted during the convention, either for registration fees or hotel charges, he said.

During the meeting Miss "Buddy" Smith, piano-accordion artist and vocalist, contributed two popular numbers to the programme. She was accompanied by Kiwanian Len Acres.

To-day's Baseball

AMERICAN LEAGUE

	R.	H.	E.
St. Louis	2	7	2
New York	4	5	1

Batteries—Stewart and Ferrell; Ruffing and Jorgens.

	R.	H.	E.
Detroit	2	8	0
Boston	3	5	2

Batteries—Sorrell and Hayworth; Kline and McConnell.

INTERNATIONAL LEAGUE

Reading 5, Buffalo 7.
Newark 4, Toronto 1.

Guests registered at the Belvedere Hotel, Sooke Harbor, V.I., recently, include: Mr. and Mrs. E. B. Tanner and family, Portland; Mr. and Mrs. Maynard, Victoria; Mrs. John Nairn, Victoria; Miss Doris T. Bertam, Edinburgh; Dr. and Mrs. F. C. Bell, Vancouver; Mr. and Mrs. O'Brien and Mr. Peter O'Brien, Vancouver; Mrs. E. C. Dobell, Edmonton; Miss Ethel C. Dobell, Rycroft, Peace River; Miss Margaret C. Dobell, Edmonton; Mr. and Mrs. A. Scott, Mr. and Mrs. W. M. Mackay, Miss Ruth Mackay and Mr. Eric Mackay, all of Vancouver; Mrs. Charles Longstrath, Coronado, Cal.; Mr. D. H. Charles and Mr. B. S. Bing, Victoria.

VANCOUVER OVERNIGHTS

Vancouver, July 12.—Overnight entries, Brighouse Park, Wednesday, July 13.

First Race — Claiming; purse $400; three-year-olds and older; six furlongs: Billy Skidd 117, Jack Ellsworth 117, Macushla II, 115, *Milauca 112, *Fair Heather 112, *Ludenist 112, *Don Eduardo 112, *Super Fashion 110, Miss Ogden 107, Plenty Gold 107, *Leons Dame 102, *Pretty Ellen 102. Also eligible: *Ceasus Lady 110.

Second Race—Claiming; purse $400; three-year-olds and older; six furlongs: Double Chin 115, Engineer Day 114, Swift Cop 114, *Boottop 112, *Kate Geary 110, By Wire 109, *Star Boat 109, Marion Eaton 108, *Hub Petty 107, Jim Rogan 107, *Mary Ream 107, *Wo Be 108. Also eligible: Zapotec 109, Baggage Maid 112.

Third race—Purse $400; for three-year-olds and older; five and a half furlongs: May Upset 113, Orangery 113, Chepera 108, Marechal 108, Lan Wanda 106, Scotland Prince 102, Bright Coin 102, Hindu Jim 102, Potblack 100, Bee Cee 99.

Fourth race—Claiming; purse $400; three-year-olds and older; six furlongs: Royal Mate 117, Busy Seth 117, Little Cop 117, Greenshield 117, Shasta Maple 115, Aunt Sarah 115, Queen Marie 115, *Ruth C. 110, *Big Joke 110, *Desert Storm 110, *Plenty Money 110, *Grand March 97. Also eligible. Lol 109.

Fifth race—The Prince of Wales Handicap; purse $1,000; western Canada bred three-year-olds and up; mile and one-sixteenth: Flying Somers 120, Yorkhome 118, Ina Mae 114, Trossachs 114, Teddy Loney 112, Prince Goldstream 110, Jerry Mc. 108, Primrose Day 103.

Sixth race. — Claiming; purse $400; Four year olds and older; mile and seventy yards: Kilbronsyth 114, Welty 111, Wikiup Blossom 109, Terrifier 109, Slipper to Slipper 109, Maurice Ed 106, Hoatzin 106, Gaberdine 106, Clarimonde Hope 104, Prattle 104, Meta Frances 104, Paved Way 104. Also eligible: Sis Turpin 104, Conciliator 101, Spanish Light 106, Eagle's Home 106.

Seventh race.—Claiming; purse $400. Three-year-olds and older. One mile: Little Pat 113, Will Ward 113, Mount Elgon 109, *Graceland 108, Society Belle 107, *Theorist Jane 106, *Kischef Macher 106, *Gold Chain 104, Lord Goldstream 102, *Miss Sage 102.

* Apprentice allowance claimed.

LOST! Stray Pets Are Soon Found With a Want Ad!

Canadian Riflemen Continue Fine Showing In Bisley Shoot

THE SPORTS MIRROR

Leading Tennis Players and Riflemen in City This Week

* * *

Bill Peden Rushing Home to Coach Canadian Olympic Team

* * *

Six-day Bicycle Star Will Accompany Boys to California

* * *

U.S. Professor Draws Up "Games Diet" for Everybody

VICTORIA is host to a number of athletes this week. At the Victoria Lawn Tennis Club leading players from northwest cities and California, along with a large local entry, are striving for British Columbia championships. With the formidable California entry, competition is expected to be very keen. At Heals' Rifle Range leading marksmen from many parts of the province are actively engaged in the annual prize meet of the British Columbia Rifle Association This is the big event of the season for the riflemen with many fine trophies at stake. The meet holds much importance from the fact that British Columbia's team to compete in the Ottawa meeting of the Dominion of Canada Rifle Association is selected on the showing made at the British Columbia meet. Victoria riflemen have always lifted their share of the honors and no doubt they will hold up their end this year. Both the tennis and rifle meet will continue until Saturday.

* * *

Bill Peden, Victoria's red-headed cycling star, is en route home. Following his victory Saturday evening in the six-day bicycle race at Atlantic City, paired with Georgetti, Italy, Peden hopped aboard a train and headed for home. He will be here within a few days and will start training the Canadian Olympic bicycle team, composed of Lew Rush and Glen Robbins, Victoria, and Frank Elliott, Vancouver. Peden will have about two weeks for coaching and then will leave with the boys for Los Angeles. Peden's dad stated yesterday he had received word from Bill to the effect that he intends to go to Los Angeles.

A "games diet," suitable for everybody from seven to seventy, has been drawn up by Professor W. G. Anderson, director of physical education at Yale University. It is interesting to say the least. Professor Anderson is responsible for the physical training of some 5,000 students every year, so should know what he is talking about. Professor Anderson points out how many people play the wrong games at the wrong ages. They take up one game and play no other. That is wrong.

* * *

Perfect fitness of body and mind cannot be achieved by the one-game man or woman. Cricket, tennis, football, boxing, golf, should be played only during one or other of the seven stages of life. The professor has drawn up a menu. For children between the ages of seven and fourteen he prescribes tree-climbing or rope-climbing for boys of this age, or girls, for that matter. When a child climbs he strengthens and develops his torso, leg, hip and arm muscles better than any game could. Cricket is the finest game for the physical and mental development of boys from fourteen to twenty-one, he says. The mental stimulation from a brilliant catch or fine bowling develops the boy's muscles more than the physical exercise. Between twenty-one and thirty-five the professor considers there is no game that contributes more to perfect health than tennis. He places tennis first because it gives more mental stimulation than any other game.

* * *

Should a man be worried by business or domestic problems, the only game he can play with benefit is lawn bowls. However, the worried man should seek entertainment at the theatre, or by reading. Bowls is for men of all ages. The professor figures golf is the old man's game. He states there is no harm in people of all ages playing golf. But not the worried men or men with bad tempers. Every fit of temper shortens a person's life, and the worried man is apt to increase his troubles the moment he leaves the first tee. Professor Anderson says that putting provides the greatest test of nerves he knows of in sport. Strangely enough the professor makes no mention of baseball, the national sport in the United States.

Play Continues In Club Tennis

Play continued yesterday in the annual club championship of the Hillcrest Tennis Club with the following results:

Men's singles—H. Davey won from R. Davey, 6-2, 8-6; R. Stewart won from A. Evans, 6-0, 7-5.

Women's singles—Miss Northam won from Miss Mulcahy; 6-2, 3-6, 6-2.

Mixed doubles—Miss Ev. Warburton and Cox won from Mrs. Smith and Kent-Fawkes, 6-3, 9-7; Miss Em. Warburton and Poyntz won from Miss Lockley and R. Davey, 6-4, 6-1.

To-day's draw follows:

6 p.m.—Miss Mulcahy and Mrs. Poyntz vs. Miss Ev. Warburton and Mrs. Simpson; A. Lockley vs. D. Warder; Miss Weeks and Butler vs. Miss Greaves and Evans.

7 p.m.—Miss Hodgson and D. Warder vs. Miss McGowan and Clarke; Miss Underwood and Mulcahy vs. Miss Lockley and T. Warder; R. Butler and H. Davey vs. Comerford and A. Evans.

Three Members Are Up With Leaders In Alexandra Cup

Firing in Poor Light and With Troublesome Wind Lieutenants Burke, Molecey and Matchett Score 67's Out of Possible 70's at 200 and 600-yard Ranges; Burke has Possible 35 at 600; Q.M.S. A. E. Evans, Victoria, Has 59 and Major Fred Richardson 57

Bisley Camp, England, July 12.—In oppressive weather and under troublesome wind and light conditions, three of the eighteen members of the Canadian Bisley team achieved scores of 67 out of a possible 70 in the Alexandra Challenge Cup service match fired to-day as the National Rifle Association's great meeting proceeded.

The Alexandra match at 200 and 600 yards brought out one of the largest fields of the meeting, but the scores generally were kept down by the poor shooting conditions.

The leading Canadians were: Lieut. Desmond Burke, Ottawa, who gained his 67 by means of a perfect 35 at the second distance; Lieut. G. A. Molecey, Winnipeg, whose 35 at 200 yards was followed by a 32, and Lieut. G. E. Matchett, Hamilton, who had a 33 and 34.

BURKE IN FOURTH

It was announced to-day that Sergt. Lewis, formerly of the Welsh regiment, was the winner of the N.R.A. Journal service rifle event in connection with The Times, Daily Mail and Wimbledon matches of last Saturday. Lieut. Desmond Burke, whose aggregate in this event was 145 out of a possible 150, placed fourth to win $15. Capt. Houlden, Sherbrooke, Que., the second Canadian, had 143, and placed sixteenth.

The Canadian scoring in to-day's Alexandra challenge cup match, possible at each distance 35, follows:

	200 Yds.	600 Yds.	T.
Lieut. Desmond Burke, Ottawa	32	35	67
Lieut. G. A. Molecey, Winnipeg	35	32	67
Lieut. G. E. Matchett, Hamilton	33	34	67
*Lieut. Lucas, Toronto	33	33	66
Capt. R. Kerr, Toronto	33	33	66
C.S.M. H. Rusk, Ottawa	33	33	66
Sgt. Alec Parnall, Verdun, Que.	31	34	65
C.S.M. G. Emslie, Toronto	33	31	64
Cpl. G. A. Herring, Ottawa	32	32	64
Q.M.S. H. Burton, Calgary	31	32	63
Lieut. J. T. Downey, St. John	33	30	63
Capt. J. W. Houlden, Sherbrooke	32	31	63
Lieut. J. N. Dow, St. John	31	31	62
Lieut. R. A. Sweet, Hamilton	32	31	63
Sgt. T. A. Jansen, Innisfail, Alta.	31	31	62
Sgt. W. P. Parker, St. John	31	30	61
Sgt. G. W. Shepherd, Ottawa	33	28	61
Q.M.S. A. E. Evans, Esquimalt	30	29	59
Major F. Richardson, Victoria	30	27	57

*Attached member.

THISTLES PLAY FINAL TO-NIGHT

Saanich Thistles left on this afternoon's boat for Vancouver to oppose North Shore United to-night in the provincial final of the Connaught Cup football series at 8.30 o'clock. The match will be played at Athletic Park under floodlights. The winner will oppose Edmonton Canadian Legion, Alberta champions, in the provincial play-offs at Vancouver on Saturday and Monday. The following players left with the Thistles: Tommy Bridges, Wes Harper, Sammy Essler, Ronnie Williams, Eddie Viggers, Alex. Speller, Howard Williams, Art Chapman, Barney Burns, Chuck Chapman and Noel Morgan. Manager Earle was in charge of the team.

AUSTRALIANS WHIP OTTAWA

Touring Cricketers Score 418 Runs For Nine Wickets to Win Easily

Home Side Dismissed For 55; Bradman and Richardson Batting Leaders

Ottawa, July 12. — The touring Australian cricket team scored 418 runs for nine wickets in their match against a team from the Ottawa Valley Cricket Council here yesterday. Ottawa was all out for 55 runs.

V. Richardson, visiting captain, scored 147, and Don Bradman 105.

The Australians were easy victors, the local cricketers using sixteen batsmen to count their 55 runs.

Ottawa batted first, A. E. Hatley and C. H. Johnson, having the honor of opening the innings for the O.V.C.C. Richardson bowled Johnson with his first ball, Greaves following and only scoring two before being snapped at the wicket by the veteran wicket keeper, H. S. Carter. Other Ottawa batsmen were disposed of in quick order.

In the afternoon Bradman and Kippax batted for Australia after Rofe and Carney had scored 12 runs for two wickets. Bowler after bowler was called on by the Ottawans, but still the score mounted by leaps and bounds. Kippax scored 16, and Bradman was joined by Richardson before the tea interval.

Shortly after tea, Bradman, in trying to drive Hepworth over Rideau Hall, skied the ball which fell into the safe hands of Nichol. Tolhurst joined Richardson and the latter finally registered 147.

O.V.C.C.

Heatley, c and b Fleetwood-Smith	6
C. Johnson, b Richardson	0
Greaves, c Carter, b Richardson	2
Craig, c Ives, b Richardson	2
Seager, c Tolhurst, b Ives	5
Edwards, c Richardson, b Mailey	16
Nichol, b Fleetwood-Smith	0
Waite, b Fleetwood-Smith	0
Hughes-Johnson, b Fleetwood-Smith	4
Southam, b Fleetwood-Smith	0
Brampton, b Fleetwood-Smith	10
Hepworth, c Bradman, b Fleetwood-Smith	1
Ruggles, stp. Carter, b Mailey	1
MacParlane, c Bradman, b Fleetwood-Smith	2
Snipper, not out	1
Taylor, b Fleetwood-Smith	0
Extras	5
Total	55

Bowling Analysis

	O.	M.	R.	W.
Ives	4	1	6	1
Richardson	5	0	18	3
Fleetwood-Smith	6.2	2	7	9
Mailey	5	0	19	2

AUSTRALIANS

Rofe, b Edwards	2
Carney, c Seager, b Edwards	6
Bradman, c Nichol, b Hepworth	105
Kippax, b Hepworth	66
Richardson, stp. Waite, b Craig	147
Tolhurst, c Edwards, b Nichol	32
Carter, not out	27
Mailey, b Craig	2
Ives, c Hepworth, b Taylor	14
Fleetwood-Smith, c Nichol, b Edwards	0
Byes 13, Leg 2, Wides 2	17
Total for nine wickets	418

Nutt did not bat.

Fall of Wickets

1	2	3	4	5	6	7	8	9
3	12	165	210	325	375	392	417	417

Bowling Analysis

	O.	M.	R.	W.
Taylor	16	1	92	1
Edwards	16.6	0	32	3
Hughes-Johnson	3	0	17	0
Craig	6	0	41	2
Snipper	3	0	21	0
MacParlane	5	0	49	0
Hepworth	8	1	44	2
Greaves	3	0	23	0
Nichol	3	1	48	1

MRS. POCOCK WINS

Mrs. Pocock won the women's eclectic competition held at the Uplands club during May and June, with 70, 20, 58. Mrs. Woodcroft was second, a stroke behind, with 95, 36, 59.

WILL ANNOUNCE CANADA'S TEAM

Lacrosse Team For Olympic Games Will Be Given Out To-morrow

New Westminster, July 12. — Comprised of seven and possibly eight players from eastern Canada and Manitoba, and the remainder from British Columbia, personnel of Canada's lacrosse team which will represent the Dominion at the Los Angeles Olympiad next month will be announced tomorrow, according to D. K. McKenzie, first vice-president of the Canadian Amateur Lacrosse Association.

Two players from Ottawa and one from Winnipeg are expected to be included in the roster along with stars picked from Montreal, Toronto and other eastern cities. The Coast representatives will be picked from players on the Vancouver Athletic Club, Squamish Indians, and New Westminster Salmonbellies. The last-named team was runner-up last year in the Mann Cup series against Brampton Excelsiors.

Two exhibition games will be played by the Olympic representatives at Vancouver against a picked Coast team on Friday, July 22, and Saturday, July 23, before proceeding to Victoria, en route to Los Angeles, July 26.

The first of the three games at the Olympiad will be played August 7.

Gordon "Grumpy" Spring will accompany the team as coach.

MARRIED GOLF PLAYERS WIN

Score 10 to 1 Victory Over Single Women in Annual Match at Gorge Vale

Married women scored a 10 to 1 victory over their single opponents in their annual match played yesterday over the links of the Gorge Vale Golf Club. Although badly beaten, the single women offered keen competition in a number of the matches.

Miss Chennells and Miss Lindstram were the only single women to score points, both securing a half in their matches.

Complete results follow with the members of the married women's team first named:

Mrs. Watson 1, Miss Seymour 0.
Mrs. Hunkin 1, Miss Acheson 0.
Mrs. Hayward 1, Miss Walker 0.
Mrs. Allen 1, Miss Banfield 0.
Mrs. Meldram ½, Miss Chennells ½.
Mrs. Wiley 1, Miss Rippingale 0.
Mrs. Oliver ½, Miss Lindstram ½.
Mrs. Matthew 1, Miss Muriset 0.
Mrs. Burgess 1, Miss Wiley 0.
Mrs. Hadden 1, Miss Mellor 0.
Mrs. Thompson 1, Mis Christopher 0.

Miracles of Sport

By Robert Edgren

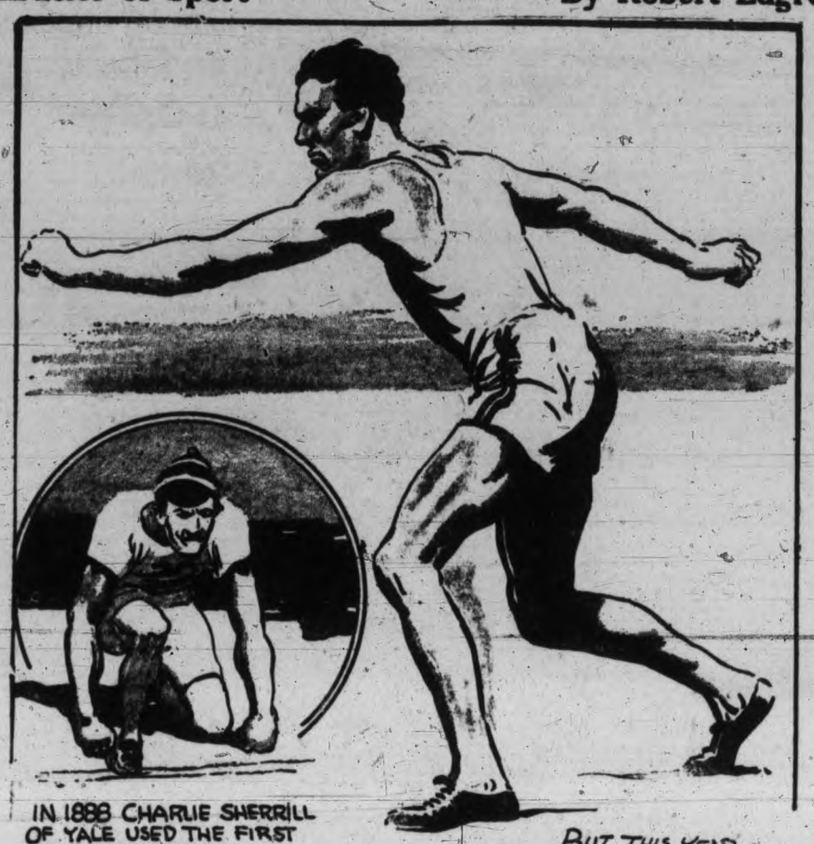

IN 1888 CHARLIE SHERRILL OF YALE USED THE FIRST CROUCHING START.... "CORRECT FORM" FOR ALL SPRINTERS SINCE THAT DAY....

BUT THIS YEAR HEC DYER, FORMER COLLEGE CHAMPION, HURT HIS LEG AND COULDN'T CROUCH, SO TRIED THE OLD STANDING START, AND WON HIS FIRST TWO SPRINTS, EACH IN 9.6 SECONDS. FASTEST TIME HE EVER MADE!

©BY R. Edgren 6-28

Boy Charlton Swims In Convincing Style

Australian Ace Creates Much Interest at Los Angeles; Figured Sure Winner

New Zealand Sprinter Displays Speed; India Hockey Team Has No Opposition

Los Angeles, July 12 — Boy Charlton, Australian free style swimmer, is creating the big splash at the Olympic Swim Stadium, where stars from Japan, Argentina, Sweden, New Zealand, India and the Philippine Islands are building up condition for the 1932 games, July 30 to August 14.

Frank Beaurepaire, thrice a member of Australia's Olympic team and an authority on swimming, looked Boy over and predicted he would win the 1,500 metres event in record time.

"He has been correcting a few faults and is swimming higher out of the water now," said Beaurepaire, "so that he has cut eight seconds off each 100-metre lap in the 1,500 metres race. He will win the event and set a new record."

A. J. Elliott, New Zealand sprinter, was unofficially timed in 10.8 seconds for the 100 metres and 5.2 for fifty yards. Elliott, used to grass courses, is finding greater speed possible because of the solid clay tracks of California.

India's field hockey team, stronger than the one which won the world championship in 1928, sought a first-class hockey team to practice with, but found no opponents suitable for training purposes.

Thinks Metcalfe Is Unbeatable

Los Angeles, July 12.—Now comes a prediction from Louisiana that unless the sprinters who hope to beat Ralph Metcalfe at Palo Alto, Calif., in the final Olympic trials this week-end, hold a substantial lead at seventy-five yards they are sunk.

B. H. Moore, veteran track and field coach of Louisiana State was speaking. "If there are any sprinters in this country who hope to beat Metcalfe, they will have to do so in the first seventy-five yards."

"He is not a fast starter, but from seventy-five yards on he is a streak. I never have seen such speed as Metcalfe uncorks between seventy-five and 100 yards, and from the 100-yard mark to the 100 metre tape, his speed is even more amazing.

"I doubt if any sprinter in the country can beat Metcalfe."

SOFTBALL

Two play-off games are scheduled for to-morrow evening in the Victoria and District Softball Association. At the lower Central Park grounds the Macabees and Caledonians will meet in the first of a best two-out-of-three game series for the championship of the Victoria Commercial League. E. Moyer will be the umpire.

At the upper Central Park ground the New Method Laundry and Navy will meet in a sudden-death game for the championship of the second half of the Victoria Progressive League. Sid Jenkins will be the umpire.

Both games will start at 6.30 o'clock.

DOLAN TAKES FEATURE RACE

Austin Taylor's Thoroughbred Captures Brighouse Handicap at Vancouver

Vancouver, July 12.—Plodding through a muddy track, Dolan, entry of the Austin Taylor stables, captured the Brighouse Handicap, feature event of yesterday's race programme at Brighouse Park. Nosed out for first, Lagrange took second, with Captain Danger beating Red Mountain for third.

Favorites were well to the fore. War Salaam, in the sixth, paid off at $30.95 on the nose for the highest price of the day.

Results follow:

First race—$400; three-year-olds and older; six furlongs:

Blue Middy (White)	$4.95	$3.30	$2.90
Royal Mate (Laboyne)	....	4.15	3.55
Engineer Day (Frye)	....	....	3.20

Time, 1.17 2-5. Also ran: Plenty Gold, Shasta Maple, Peter Pierson, Aunt Sarah, Rosie Cora, Maurice Mulcahy, Flying Style, Billy Skidd.

Second race—$400; three-year-olds and older; western Canada-bred; five and one-half furlongs:

Tuscalotta (Vessell)	$4.65	$3.60	$3.00
Calgary Jubilee (Hughes)	....	19.55	9.50
Evelyn May (Frye)	....	....	8.15

Time, 1.10 2-5. Also ran: Ballot Whittier, Ethel Star, Silent Sweetheart, Gilmarkee, Jack Beaman, Golden Mesh.

Third race—$400; maiden, two-year-olds; five furlongs:

Lyrical Lass (Owens)	$3.50	$3.05	$2.70
Maryse (Dubois)	....	3.05	2.70
War Over (McHugh)	....	....	3.10

Time, 1.03 2-5. Also ran: La Bonte, Better Day, Aspador.

Fourth race—$500; three-year-olds and older; six furlongs:

George Conard (Hayward)	$9.80	$3.50	$2.80
Kings-at-Arms (Perry)	....	3.40	2.60
Sam Ischer (Cochlin)	....	....	3.05

Time, 1.14 1-5. Also ran: Koji, La Wanda, Hub Petty, We Be.

Daily double, Tuscalotta to George Conard, $34.75.

Fifth race—$600; Brighouse Handicap; three-year-olds and older; one mile and seventy yards:

Dolan (Craigmyle)	$3.00	$2.35	$2.35
Larange (Cochlin)	....	2.65	2.45
Captain Danger (Dubois)	....	....	3.05

Time, 1.42 1-5. Also ran: Red Mountain, Winslow.

Sixth race—$400; four-year-olds and older; one mile:

War Salaam (Porter)	$30.95	$14.55	$7.30
Sis Turpin (Dubois)	....	12.45	10.10
Terrifier (Jackson)	....	....	5.95

Time, 1.16 3-5. Also ran: Prattle, Amilcar, Paved Way, Culiacan, Verna Loan, Gold Chain, Ludenist, Asnate, Frank Gailor.

Seventh race—$400; three-year-olds and older; one and one-sixteenth miles:

Voyage (Hayward)	$21.35	$12.90	$6.35
My Own Lad (Henson)	....	6.80	3.55
Dealer (Vessell)	....	....	4.70

Time, 1.49 1-5. Also ran: Shaver, Theorist Jane, Purity Shot.

ROSEBUDS WILL OPPOSE EAGLES

Badly in need of a win in hopes of catching a place in the Twilight Baseball League play-offs, Wally Scott's revamped Rosebuds will battle the hard-hitting Eagles, present league leaders, at the Royal Athletic Park to-night, at 6.15 o'clock.

Gordon Jones, Buds first string hurler, will go to the mound against the birdmen, while Carr is expected to take the hillock for the Eagles.

MISS WALSH IS PUZZLED

Famous Girl Sprinter Undecided Whether to Run For U.S. Or Poland

Cleveland, July 12.—Stella Walsh, record-holding woman sprinter, attempted to decide to-day for which country she will run in the coming Olympics at Los Angeles.

The deciding factor will be a job, she has decreed, and in compliance with this demand, representatives of Poland and the United States have put in their bids.

A position in public recreation work in Poland was offered by the Polish Consul in New York, while similar work was offered by Cleveland through Mayor Ray T. Miller.

The Cleveland offer was contingent upon an acceptance by Miss Walsh of United States citizenship.

Miss Walsh applied for citizenship several months ago, but recently twice refused to go through with the proceedings, after losing her job with the New York Central Railroad.

the Standings

NATIONAL LEAGUE

	Won	Lost	Pct.
Pittsburgh	43	31	.581
Chicago	42	35	.543
Boston	42	37	.532
St. Louis	38	39	.494
Philadelphia	40	43	.482
Brooklyn	35	41	.481
Cincinnati	39	48	.448
New York	33	41	.440

AMERICAN LEAGUE

	Won	Lost	Pct.
New York	54	26	.675
Philadelphia	48	35	.578
Detroit	44	33	.571
Cleveland	45	36	.556
Washington	43	38	.531
St. Louis	39	39	.500
Chicago	28	50	.359
Boston	17	61	.218

COAST LEAGUE

	Won	Lost	Pct.
Portland	61	41	.593
Hollywood	60	42	.588
San Francisco	52	47	.525
Los Angeles	50	50	.500
Seattle	50	51	.495
Sacramento	45	57	.441
Oakland	44	57	.436
Missions	42	59	.416

INTERNATIONAL LEAGUE

	Won	Lost	Pct.
Newark	52	34	.605
Buffalo	50	36	.581
Baltimore	52	38	.578
Montreal	44	41	.518
Rochester	43	46	.483
Jersey City	43	49	.467
Reading	37	53	.411
Toronto	31	55	.360

Favorites Advance In Eastern Tennis

Toronto, July 12.—First day's play of the eastern Canadian tennis championships resulted in all favored players advancing to the third round.

Only one result could in any way be termed an upset, and it occurred when Leo Hiltz, Toronto, semi-finalist last year was defeated by R. N. Donnelly, Toronto, 6-1, 6-4.

A. S. Vesey, star young Montrealer, won in the first round, defeating P. E. Hicks, Toronto, 6-0, 6-4.

Gilbert Nunns, Toronto, defending his title, after a bye in the first round, defeated a clubmate, Sid Hermant, 6-1, 6-2. Walter Martin and Dr. A. J. Ham, two of the strongest Toronto players, sped through two rounds as did Bob Murray, Montreal.

Thevenow's Work With Willow Wins Game For Pirates

Substitute Infielder Supplies Punch to Pull National League Leaders Through to Victory Over Brooklyn; Is Making Good Job of Relieving Injured Traynor; Boston Braves Subdue Chicago; Athletics Drop Pair

Baseball holds scarcely any job more thankless than the task of filling the third-base shoes of Pie Traynor, but Tommy Thevenow is making a good job of it.

Thevenow lost his place in the Pittsburgh Pirate infield early in the season because of his batting average, and rode the bench day after day until last week, when Traynor went out with a finger injury.

Since then he not only has fielded well but has shown distinct signs of emerging from his long batting slump. Yesterday it was his hitting that enabled the Pirates to trim Brooklyn, 5 to 3, give Steve Swetonic his tenth victory of the season and increase Pittsburgh's lead over the second-place Chicago Cubs to two and one-half games.

BRAVES TAKE CUBS

The Cubs bowed to Huck Betts and Boston Braves, 8 to 2, although the Braves got only six hits.

In the American League, New York Yankees buried St. Louis Browns under a 15 to 4 score and stretched their lead to seven and one-half games.

The Philadelphia Athletics dropped two to Cleveland. The two clubs scored thirty-six runs on sixty-two hits as the Indians won 9 to 8 and 12 to 7. Earl Averill clouted three homers and Jimmy Foxx got his thirty-fourth.

Al Thomas stopped Chicago White Sox with seven hits as Washington bunched safeties for a 5 to 1 decision. Detroit clung to third place by beating Boston Red Sox, 5 to 3.

AMERICAN LEAGUE

Philadelphia, July 12.—The Cleveland Indians gave the Athletics' hope of gaining on the Yankees a severe jolt yesterday when they took both ends of a double-header, 9 to 8 and 12 to 7.

The Indians pounded Roy Mahaffey for twelve hits and drove him off the mound after seven innings in the nightcap. Earl Averill, who hit a home run in the first game, cracked two more in the second. The first of the latter two came in the opening inning with one on base, and the second with two on in the seventh.

Jimmy Foxx hit his thirty-fourth home run of the season in the A's half of the seventh, high over the roof of the left field stands. Harder went the distance for the Indians, giving the A's seventeen hits.

Averill's first homer off Krausse in the ninth inning, with Cleveland leading 8 to 5, proved to be the deciding tally of the first game.

First game—	R.	H.	E.
Cleveland	9	11	0
Philadelphia	8	19	3

Batteries—Russell, Connally and Sewell; Walberg, Krausse and Cochrane.

Second game—	R.	H.	E.
Cleveland	12	15	1
Philadelphia	7	17	1

Batteries—Harder and Myatt; Mahaffey, Krausse and Cochrane, Madjeski.

Washington, July 12.—Bunching hits and runs in the seventh inning, the Washington Senators yesterday won the second game of the current series with the Chicago White Sox, 5 to 1. Thomas pitched for Washington against his former teammates, allowing them only seven hits.

	R.	H.	E.
Chicago	1	7	0
Washington	5	11	0

Batteries—Daglia and Berry, Grube; Thomas and Spencer.

Boston, July 12.—Detroit made it two out of three in their present five-game series with the Red Sox by scoring a 5 to 3 victory behind smart pitching on the part of George Uhle.

The bulk of the Tiger attack was furnished by Davis and Webb, while McManus, Alexander and Johnson, former Tigers, showed the best punch for the Sox.

	R.	H.	E
Detroit	5	10	0
Boston	3	10	3

Batteries—Uhle and Ruel, Jablonowski; Moore and Tate.

New York, July 12.—With Joe Sewell and Frank Crosetti leading the attack, the New York Yankees defeated the St. Louis Browns 15 to 4 behind the seven-hit pitching of Danny MacFayden yesterday.

Sewell, hitting a homer and two singles, and Crosetti with a double and two singles, drove in four runs each. Sevell also scored three runs, while Combs crossed the plate four times. Jorgens also hit a home run for the Yanks.

Lin Storti accounted for three of the Browns' runs, hitting a homer with two on in the seventh.

	R.	H.	E.
St. Louis	4	7	2
New York	15	15	0

Batteries—Hadley, Cooney and Ferrell, Bengough; MacFayden and Jorgens.

NATIONAL LEAGUE

Pittsburgh, July 12.—The Pittsburgh Pirates increased their lead in the National League to two and one-half games Yesterday, defeating the Brooklyn games yesterday 5 to 3, while the Cubs were dropping a game to the Braves.

Steve Swetonic, aided by the bat of Tommy Thevenow, hung up his tenth victory of the season as he held the Dodgers to seven hits. Thevenow, subbing for the injured Traynor, drove in two runs in the fifth and led off with a triple in the eighth, finally scoring. Gus Suhr accounted for the other two runs.

	R.	H.	E
Brooklyn	3	7	0
Pittsburgh	5	12	0

Batteries—Heimach and Sukeforth; Swetonic and Grace.

Chicago, July 12.—"Huck" Betts and his Boston team mates stopped the Cub winning streak at five straight yesterday 8 to 2, and shoved the Chicago entry in the heated National League flag race two and one-half games behind the pace-setting Pirates.

Three hits, a wild throw by young Stanley Hack and a base on balls gave Betts a five-run working margin in the first inning and the Brave rookie sailed on to an easy triumph. He allowed but seven hits, two of which came in the final inning, and would have scored a shutout except for a wild throw in the first inning by Urbanski that spoiled a double play and permitted two Cub runners to score.

	R.	H.	E.
Boston	8	6	1
Chicago	2	7	2

Batteries—Betts and Hargraves; Malone, Grimes, Tinning and Hartnett.

INTERNATIONAL LEAGUE

Newark 5, Toronto 1.
Jersey City 12, Rochester 6.

Batting Leaders In Major Baseball

Leaders in the various departments in the major baseball leagues follow:

NATIONAL LEAGUE

Batting—P. Waner, Pirates, .373.
Runs—Klein, Phillies, 92.
Runs batted in — Klein Phillies, 84.
Hits—Klein, Phillies, 128.
Doubles—P. Waner, Pirates, 37.
Triples—Klein, Phillies, and Herman, Reds, 12.
Home runs—Klein, Phillies, 25.
Stolen bases—P. Waner, Pirates; Stripp, Dodgers, 12.
Pitching — Betts, Braves, and Swetonic, Pirates, won 10, lost 2.

AMERICAN LEAGUE

Batting—Foxx, Athletics, .385.
Runs—Simmons, Athletics, 88.
Runs—Foxx and Simmons, Athletics, 103.
Hits—Foxx, Athletics, 122.
Doubles—Porter, Indians, 26.
Triples—Myer, Senators, 13.
Home runs—Foxx, Athletics, 34.
Stolen bases — Chapman, Yankees, 19.
Pitching—Kimsey, Browns, won 4, lost 1.

M'COSH'S RINK PLACES SECOND

Victoria Bowlers Finish Runners-up in First Half of Bowser Rink Play

Vancouver, July 12.—Conclusion of the first day's play in the tenth annual British Columbia Lawn Bowling tournament yesterday evening found three rinks with their full quota of points in the Bowser rink competition. They are Joe Barton's quartette of Nanaimo, Peter Sharp's four from Terminal and Sandy Bryson's squad from Cedar Cottage, each of which triumphed in four games to chalk up eight points. Tom McCosh's Victoria C.P.R. rink came next with three wins and a draw for seven points.

The fifty-four rinks are each playing three more games to-day, after which the sectional winners will play a series of five games to decide the destination of the trophy.

The Spalding novice singles was narrowed down yesterday evening to one finalist and a semi-final match, and although the weather was far from favorable to good bowling close and exciting decisions were the order rather than the exception.

M. De Cew, West Point Grey, will meet the winner of the J. Strachan (Vancouver Heights) G. Wood (Stanley Park) match in the final of this event to-day for the silverware.

HOME RUNS

Major league leading hitters, including yesterday's games, follow:

	G.	A.B.	R.	H.	Pct.
Foxx, Athletics	83	317	87	122	.385
P. Waner, Phillies	74	314	58	117	.373
Hurst, Phillies	80	305	60	112	.367
Klein, Phillies	83	353	92	128	.363
Walker, Tigers	82	226	35	79	.350
Averill, Indians	81	340	65	116	.341

Home run leaders:

Foxx, Athletics	34
Klein, Phillies	25
Ruth, Yankees	24
Gehrig, Yankees	20
Averill, Indians	19
Simmons, Athletics	18
Wilson, Dodgers	16

U.S. Tennis Stars In Close Sets With Local Players

No Upsets Seen In First Day's Play Of B.C. Tennis Meet

Prusoff Beats Jimmy Cunningham, 6-2, 6-4, Dranga Taken 6-4, 6-3 by Lionel Huxtable, and Don Budge Wins Second Set From Gerald Cunningham, 7-5; Grace Ryall Secures Seven Games Off U.S. Junior Clay Court Champ and Mildred Philipsen Defeats Edith Tough in Straight Sets

Though there were no upsets, local players had some interesting sets with the visiting United States tennis stars in the opening day's play in the British Columbia lawn tennis championships at the Victoria Lawn Tennis Club yesterday afternoon. Fifteen men's singles and seven women's singles were decided, and successful appearances were made by such players as Henry Prusoff, newly-crowned Western Canada champion; Mel Dranga, another Seattleite, who secured the P.N.W. sectional title; Don Budge, San Francisco boy wonder; Cyril Robbs, former South African Davis Cup player; Dorothea Swartz, Western Canada champion; Gracyn Wheeler, United States junior clay court champion, and by the local hopes, Campbell, Hocking Gordon, and Mary and Helen Campbell.

In his match with Prusoff, Jimmy Cunningham, after losing the first set 6-2, brought the score to four all and had game point twice on Hank's service in the ninth game before losing the match [illegible]-4. Prusoff looks perhaps e[illegible] than last year and his p[illegible] shots proved impressive to those who watched him.

Dranga, his team mate, was taken to 6-4, 6-3, by Lionel Huxtable, and Budge beat Gerald Cunningham only after the second set had gone to deuce, the scores being 6-2 and 7-5.

Bill Dunbar played notably to take F. Shimura, San Francisco Japanese, to three sets. After losing the first set, 6-4, Dunbar reversed the score in the second set, but his diminutive opponent allowed him only two games in the final set.

Don Campbell, city clay court champion, was pitted against fourteen-year-old H. Goldman of San Francisco, who got five games in the two sets and revealed a very promising tennis talent.

A GOOD WIN

In the women's singles, Mildred Philipsen came through with a noteworthy victory over Edith Tough, youthful Californian, the scores being 6-3 and 10-8.

Grace Ryall got seven games in the two sets off Gracyn Wheeler and Miss Swartz allowed Miss Kitchen three. Mary, Helen and Jean Campbell all won in straight sets, and Mrs. Helen Tatlow Wilson did not yield a single game to Miss E. Everall.

John Murio, whose California State semi-final match with Gerald Stratford cost him a sprained ankle and who was unable to appear in Vancouver, will step on the courts for his first match to-day. The colored ace is one of the south's leading players and only failed to get in the Californian fifth set.

Results follow:

MEN'S SINGLES

Henry Prusoff beat J. Gunningham, 6-2, 6-4.

D. Williams beat J. R. Kinney, 6-3, 6-2.

J. D. D. Campbell beat H. Goldman, 6-3, 6-2.

C. H. Robbs beat P. Schwartz, 6-1, 6-4.

D. Peden beat G. Brown-Cave, 7-5, 6-1.

D. Budge beat G. Cunningham, 6-2, 7-5.

C. H. Rayment beat W. Bird, 6-3, 6-2.

F. Shimura beat W. H. Dunbar, 6-4, 4-6, 6-2.

R. Hocking beat H. T. Matson, 6-2, 6-3.

M. Dranga beat L. Huxtable, 6-4, 6-3.

N. Radford beat D. Marston, 6-2, 7-5.

Reg. Corfield beat Lieut.-Com. R. Mainguy, 6-3, 7-5.

R. Laird beat H. Husband, 6-0, 6-1.

D. M. Gordon beat H. Parfit, 6-1, 6-1.

A. C. Brand beat A. Percival, 4-6, 6-3, 6-3.

WOMEN'S SINGLES

Miss G. Wheeler beat Miss G. Ryall, 6-3, 6-4.

Miss M. Campbell beat Miss M. Ewart, 6-2, 6-4.

Miss J. Campbell beat Mrs. L. A. Phillips, 6-4, 6-2.

Miss H. Campbell beat Mrs. Laird, 9-7, 6-2.

Mrs. R. B. Wilson beat Miss E. Everall, 6-0, 6-0.

Miss Dorothea Swartz beat Miss Kitchen, 6-1, 6-2.

Miss Mildred Philipsen beat Miss E Tough, 6-3, 10-8.

DeMille and Pratt At St. Catherines

St. Catharines, Ont., July 12.—In search of Olympic honors, N. DeMille and E. Pratt of the Vancouver Rowing Club, arrived here to-day, first of the entrants for the Canadian Henley. They will compete in the doubles trials. E. Snead of the same club is to arrive Friday to compete in the lackweight singles.

The Olympic rowing trials open next Tuesday.

TODDS OBTAIN ONE-GAME LEAD

Defeat Ross Bay 7 to 6 in Westholme Softball League Play-off Series

Rallying to score six runs in the seventh and eighth innings, Todds defeated Ross Bay 7 to 6 in the first game of the best two out of three series, to decide which club will meet the Jokers in the final play-off for the Westholme Softball League title, at the Victoria West park yesterday evening.

Ross Bay got away to a two-run lead in the first inning when they got to Acres for five hits. Eric Whitehead's home run in the third inning gave Todds their first run. In the seventh Ross Bay went on another scoring spree to push four runs across the plate and take a five-run lead. Todds rallied in their half of the inning to duplicate their opponent's feat and reduce Ross Bay's lead to a single run again.

Three hits in the eighth inning gave Todds a pair of runs and a victory, as they held Ross Bay scoreless in the ninth.

The score by innings follows:

Ross Bay ..	2	0	0	0	0	0	4	0	0	—6
Todds	0	0	1	0	0	0	4	2	x	—7

GOOD NEWS!

Brushing Up Sports.. ..... By Laufer

Start Second Half Cricket To-morrow

Saanich and Hudson Bays to Strive For First Half Mid-week Title

Victoria and Five C's Start on Home Stretch of Payne Cup Series

While Hudson's Bays and Saanich, two teams tied for the leadership of the first half of the Wednesday Cricket League Payne Cup series, battle for the top berth to-morrow, Victoria and Five C's will open the second round of the series, it was revealed in the draw released to-day.

The Bays and Saanich will start their play-off at Beacon Hill at 2.30 o'clock, while Victoria and the churchmen will meet at Work Point Barracks at the same hour.

The department store and suburban teams are well in front of the other two in the league standing so far.

Second round matches will continue until August 24, when a play-off may be arranged.

SCHEDULE

The schedule follows:

July 13—Victoria vs. Five C's.

July 20—Saanich vs. Five C's, Hudson's Bay vs. Victoria.

July 27—Saanich vs. Victoria, Five C's vs. Hudson's Bay.

August 3—Five C's vs. Victoria, Saanich vs. Hudson's Bay.

August 10—Five C's vs. Saanich, Victoria vs. Hudson's Bay.

August 17—Victoria vs. Saanich, Hudson's Bay vs. Five C's.

August 24—Hudson's Bay vs. Saanich.

Standing of teams to date follows:

	P.	W.	L.	Pts.
Hudson's Bay	6	4	2	12
Saanich	6	4	2	12
Five C's	6	3	3	9
Victoria	6	1	5	3

The following players will represent Victoria in the match to-morrow: Poyntz, Hewett, Weaver, R. Wenman, C. H. Butt, Alexander, Barber-Starkey (captain), Cox, P. Sharland, P. C. Payne and F. A. Sparks.

SOLARIO BRINGS A RECORD PRICE

Newmarket, England, July 12.—More than $200,000, record price at public auction for an English stallion, was paid yesterday for the ten-year-old Solario, by Gainsborough, owned by the estate of the late Sir John Rutherford.

Lord Glaneley, himself one of the foremost English breeders and horse owners, on behalf of a syndicate, paid 47,000 guineas (about $202,000) for Solario.

In his three-year-old season (1925) Solario won the classic St. Leger Stakes at Doncaster. Other famous turf fixtures he captured were the Ascot Gold Cup and the Coronation Cup.

Chicago, July 12.—So that there may be no "surprise" decisions, the Illinois State Athletic Commission is going to try letting the customer add up the score in boxing matches.

The experiment of announcing the scoring of the referee and two judges at the end of each round will be tried.

The announcer will pick up the cards of the officials at the end of each round and tell the findings to the spectators, who may do their own addition.

VERITY PULLS BOWLING FEAT

Yorkshire Cricketer Takes Ten Nottinghamshire Wickets For Ten Runs

Canadian Press

London, July 12.—A smashing bowling achievement was recorded by Hedley Verity, slow-medium bowler of Yorkshire, in taking ten Nottinghamshire wickets for ten runs in a first-class county match concluded to-day at Leeds. Yorkshire won by ten wickets.

Verity made his debut only two years ago and came into the limelight last season by taking all ten wickets for thirty-six against Warwick.

Scores were: Nottinghamshire 234 and 67 (Verity 10 for 10); Yorkshire 163 for no wickets.

Somerset defeated Glamorgan by an innings and 31 runs. Glamorgan 110 and 122 (White 9 for 51); Somerset 263 for seven, declared.

Warwickshire won on the first innings over Leicestershire. Scores were: Warwickshire 222 and 84 for no wickets; Leicestershire 162.

Gloucestershire defeated Northamptonshire by 262 runs in a first-class county cricket match concluded to-day.

Derbyshire won by an inning and 171 runs over Essex.

Lancashire won by six wickets over the all-Indian team, Utterworth taking a total of ten Indian wickets in the two innings for 162 runs.

Closing scores were:

Gloucestershire 228 and 245 for three, declared; Northamptonshire 105 and 106.

Derbyshire 487 for nine, declared; Essex 202 and, following on, 114.

Lancashire 442 for five, declared, and 27 for four; All-India 204 and, following on, 264.

COURT AGAINST ICE PLAYERS

Buffalo, July 12.—Attempts of twelve professional hockey players to recover $12,422.11 in salaries allegely owed them by the Buffalo Amusement Corporation, former holder of the Buffalo franchise in the American Hockey League, failed to-day. Supreme Court Justice Edward R. O'Malley ruled against them.

The suit was brought by Alfred E. Denise, Buffalo, to whom the players had assigned their claims in trust. Last May Denise obtained a judgment against former Mayor Frank X. Schwab and twelve other men, identified with the amusement corporation for the full amount of the back salaries claim. When the judgment was not satisfied Denise sued.

The players were members of the Buffalo Club, which disbanded shortly after the opening of the American Hockey League season last year.

ARTHUR WILL MEET NENOFF

Thursday evening's wrestling card at the Tillicum gym will bring together Steve Nenoff, Bulgaria, and Ernie Arthur, Victoria, holder of the Canadian, middleweight championship, in a finish bout. The pair will wrestle rounds until a winner is decided. In the semi-windup, over five eight-minute rounds, Bobby Bylund, Minneapolis, will oppose "Rocky" Brooks, Victoria. The first bout will start at 8.45 o'clock.

Nenoff and Arthur met last Saturday in one of the roughest matches ever witnessed here. The bout was finally halted by the referee, with Arthur being awarded the decision on a foul. The pair had each secured one fall when the halt was called. The return bout between this pair is expected to be a thriller.

Bylund and Brooks should also put on a fast bout. The former is a veteran and is able to hold his own with the best. Brooks has been training daily and is reported to be in first class shape.

In the local preliminary "Fat" Griffin will battle Bruce Low.

Italian Olympic Team Reaches U.S.

New York, July 12.—Italy's Olympic delegation, 132 strong, arrived yesterday in splendid condition, heartily singing the Fascist anthem, "Giovenezza," as the liner Conte Biancamano steamed up the bay.

The athletes numbered 106, the largest squad to dock here to date.

Outstanding among the athletes were little Ugo Frigerio, walking champion, who won Olympic titles in both the 1920 and 1924 games; Julius Gandini, twice Olympic fencing champion, and Luigi Becallin, Europe, in 1,500 metres champion.

POOR PA

BY CLAUDE CALLAN

"Ma is not worryin' because I got my salary reduced. She says it don't affect her any, but that she feels sorry for people who have been sharin' my salary with me."

(Copyright, 1932, Publishers Syndicate)

Nelson Stewart Is Secured By Boston

Star Centre Player of Montreal Maroons Hockey Club Goes to Bruins

Stewart Says He Knows Nothing of Deal; Will Not Play With Boston

Boston, July 12.—The outright purchase of Nelson Stewart, star centre of the Montreal Maroons, was announced yesterday evening by President C. F. Adams, of the Boston Bruins Hockey Club. Adams refused to divulge the price, but said more money was involved than in any other deal since the Bruins acquired Eddie Shore.

Stewart is the second outstanding hockey player to come to the Bruins since the club ended its unsuccessful 1931-32 season. Billie Burch was recently purchased from the New York Americans.

Manager Art Ross predicted that Stewart would add the punch that the Bruins lacked last season.

Montreal, July 12.—The Gazette to-day quoted Nels Stewart, centre of Montreal Maroons of the National Hockey League, as stating he will not play hockey with Boston Bruins.

"I have heard nothing about the report of my going to Boston but, if it is true, I will not report to Boston, and you may say so," the paper quoted Stewart as saying.

ATHLETES ARE TREKING EAST

Leading Canadian Track and Field Stars En Route to Hamilton For Trials

Number of High Class Performers Already in South; Williams Leaves Soon

Winnipeg, July 12.—Most, but not all, of the west's outstanding track and field performers will try for places on the Canadian Olympic team at trials to be held Friday and Saturday at Hamilton. A dozen or so of the best from the prairies and Pacific Coast are entered—several more hope to gain places on the squad without competing in the east.

The western group headed for the trials includes a quartette of runners who have smashed Olympic and Canadian records in recent weeks, but it doesn't take in two of British Columbia's best bets for Olympic points or two or three others who plan to go to Los Angeles.

Percy Williams, Vancouver, double sprint winner at Amsterdam four years ago, plans to leave for Los Angeles in a couple of days, despite urgent requests to put in an appearance at Hamilton. He will likely captain the Canadian team.

Already on the Olympic scene is Duncan McNaughton, Vancouver high jumper, who has sought permission to join the team at Los Angeles, if he is able to convince the Olympic committee that he rates a place. In view of the fact McNaughton has been jumping six feet four and one-half inches in intercollegiate meets this spring, it is believed he will be added to the squad.

PILLING IN SOUTH

Others in California are Doral Pilling, Cardston, Alta., javelin thrower, and Tom Coulter, Winnipeg hurdler, who runs for Carnegie Tech, Pittsburgh. A member of the 1928 Canadian team, Pilling is the only Canuck capable of tossing a javelin more than 200 feet. Coulter has been caught in 54 1-5 seconds for the quarter-mile hurdles.

John Cameron, hammer-throwing chief of police of New Westminster, has asked Olympic authorities to try for the team without traveling east to the trials. He represented Canada at the British Empire Games in 1930.

But most of the track aces are en route east to-day. Jimmy Ball, retaining all his old-time speed, led a group of Winnipeg stars to the train. Ball is entered for the 200 and 400 metres, Canadian records for both of which he broke here Saturday.

Joe Haley, eighteen-year-old Trail high jumper, passed through here yesterday. His best jump has been six feet one and one-half inches, but he is confident he can beat this at Hamilton. Fred Martello, husky Trail quarter-miler, is training at Hamilton.

Newark Increases Minor Ball Lead

The International League season was a month old before Don Brennan was able to travel the full route, but right now the Newark right-hander is pitching just about as effectively as anybody in the league.

He set down Toronto with four safeties yesterday as Newark won a 5 to 1 decision, and increased its lead over the second-place Baltimore Orioles, who were idle.

In the only other game of the day, Jersey City bounced base hits in quantity off Rochester's fences and won, 12 to 6. A parade of Rochester pitchers saw service.

JUVENILE SOCCER

An effort to reorganize juvenile football in this city will be made at a meeting of soccer enthusiasts to-morrow evening at 848 North Park Street, at 8 o'clock. All those interested are requested to attend, as important items will be brought up for discussion. Representatives of any teams are urged to be present.

Ball Players Must Stop All Fighting

Cleveland, O., July 12.—Baseball players of the American League were advised to-day that the days of rowdy demonstrations on the playing field are over.

Diamond stars who attempt to settle arguments by wielding their fists hereafter will face a minimum suspension of thirty days without pay.

Owners of the league clubs voted the penalty yesterday as a conclusion to their hearing of the case involving Bill Dickey.

ELKS HANG UP ONE-RUN WIN

Defeat Tillicums 6 to 5 in Senior Amateur Baseball League Fixture

League Standing

	W.	L.	Pct.
Green Mill	7	3	.700
Sons of Canada	7	3	.700
Elks	5	6	.455
Tillicums	2	9	.181

Taking a two-run lead in the first inning and keeping in front all the way the Elks scored a 6-to-5 victory over the last-place Tillicums in the Senior Amateur League ball game yesterday evening at the Royal Athletic Park. The Elks by their victory remained within striking distance of the Green Mill and Sons of Canada who are tied for first place.

The Elks after scoring two runs in the first inning added three more in the third and one in the fourth to hold a 5-to-1 lead, the Tillicums having pushed one runner home in the second. In the last of the fourth the clubmen created some excitement by collecting four hits off Kennedy to score four runs, and creep within a single counter of the Elks. However, the teams remained scoreless for the next three innings, and the game was called at the end of the seventh on account of darkness.

Kennedy held the Tillicums to nine hits, while he struck out nine. Musgrave worked for the Tillicums and was nicked for nine hits and he whiffed three. Forbes and Cummins collected three base hits for the Elks. Batting honors for the evening went to McKenzie who punched out three safeties in four times at bat.

To-morrow evening the Sons and Green Mill will meet at 6.15 o'clock.

Elks—	AB	R	H	PO	A	E
Dunn, rf	4	0	1	0	0	0
McKenzie, 3b	4	3	3	0	0	0
Forbes, ss	4	1	1	3	4	1
Cummins, cf	3	1	1	0	0	0
Bowden, c	3	0	0	10	0	0
Webster, 2b	4	0	1	1	1	1
Belcher, 1b	2	0	0	7	0	0
Pollard, lf	3	0	0	0	1	0
Kennedy, p	3	1	2	0	0	1
Totals	30	6	9	21	6	3

Tillicums—	AB	R	H	PO	A	E
McLaren, cf	3	0	0	2	0	0
Fleming, 3b	4	0	1	0	1	1
Moore, 2b	4	0	1	5	1	0
Taylor, 1b	4	0	0	3	0	2
Burgeron, ss	4	1	2	3	0	1
M. Patrick, lf	3	2	1	2	0	0
L. Patrick, rf	3	1	2	3	0	0
Worthington, c	3	1	2	4	1	0
Musgrave, p	3	0	0	0	2	0
Totals	31	5	9	21	5	4

The score by innings—

Elks	2	0	3	1	0	0	0			—6
Tillicums	0	1	0	4	0	0	0			—5

SUMMARY

Two-base hits, McKenzie (2), L. Patrick, M. Patrick, Burgeron, Worthington; three-base hits, Cummins, Forbes; sacrifice hit, Dunn; stolen bases, McKenzie (2), Forbes, Webster, McLaren (2); double play, Forbes to Webster; struck out, by Musgrave 3, by Kennedy 9; base on balls, Musgrave 2; hit by pitched balls, Belcher by Musgrave, McLaren by Kennedy; wild pitch, Musgrave; left on bases, Elks 5, Tillicums 3; time of game, 1 hour 30 minutes; umpire, McGregor.

Kent's
Why Be Without a Radio
When you can secure such bargains as these?
Radiola, No. 33.... $25.00
Rogers, Table model $25.00
Radiola, No. 60, 9 tubes $49.50
General Electric, Highboy $69.50
Sparton, No. 931.. $69.50
Stewart-Warner ... $69.50
We Guarantee All These Sets—See Our Windows
KENT'S
Est'd 1862
641 Yates St. Phone E 6013
We Carry Most Makes of Radios

Reserved Seats Now On Sale

Olympic Trials
Monday, July 18, 8 p.m.
Every Event a Canadian Championship
Secure Reserved Seats Now so That You Won't Miss a Single Detail of the Biggest Swimming Gala Ever Held in Western Canada.
Reserved Seats (Now on Sale) .. $1.00
Unreserved 50c
Children 25c
Crystal Garden

GOOD AND GOOD FOR YOU
5¢
WRIGLEY'S SPEARMINT THE PERFECT GUM
THE FLAVOR LASTS
MINT LEAF FLAVOR
adds a zest helps digest
WRIGLEY'S

BRITISH WAR LOAN 5%—1929-1947
The British Government has announced a conversion loan for the above issue. Complete information is available at this office.
A. E. AMES & CO.
LIMITED
301-315 Belmont House Telephone E 4171

513 CENTRAL BUILDING PHONE E 9021
WE OFFER AND RECOMMEND:
City of Victoria Bonds
Prices on Application:
(Denominations $100—$500—$1,000)
Robb, Robertson & Birch Limited
HUGH ALLAN, Manager

Winnipeg Wheat Pit Loses Fractionally Under Weak Support

Winnipeg, Man., July 12 (Canadian Press).—Its support again weak, the wheat market lost further fractions to-day and closed down ⅜ cent a bushel. Weakness in the Chicago and Liverpool markets, with lack of overnight export business, caused the decline.

July closed at 52⅜; October at 55⅝ and December at 56⅞.

Notwithstanding weakness at Liverpool and other bearish influences, the tone of the market was fairly strong. Bearish crop reports and a weakness in outside markets, together with a lack of export trade, outweighed any bullish sentiment, however, and the market sagged fractionally.

Apart from a little demand for northerns for export, cash wheat demand was indifferent. Spreads on the active grades were slightly higher.

Coarse grains held at levels slightly under the previous close.

Cash grain brokers reported a demand for numbers three and four wheat, and it looked for a time as though some export had been worked. This could not be confirmed, however.

Canadian and United States crop reports were distinctly bearish on spring wheat and the United States report on winter wheat was not as bullish as expected. Considerable damage from wet weather has occurred since July 1, on which date the report is based.

To-day's Grain Markets

WINNIPEG

(By Logan & Bryan)

Winnipeg, July 12.—Wheat—Despite an extreme weak close at Liverpool, a break of 1¼ cents in Chicago, and an unimportant export business, the local wheat market held very firm, and on the extreme break was only half cents under the close last night, and the bulk of the trading which, was not large, passing at ⅜ lower. At the start there was some liquidation coming through commission houses and some selling by Chicago.

The bulk of the offerings were taken by strong local interests, with some buyers against export sales overnight which were estimated at around 200,000 to 250,000 bushels. There was not much pressure after the first half hour, but the market continue to receive from the same interest that has been supporting the market on the weak spots the past few weeks.

In the cash market there was a little better demand from shippers for No. 3 northern and No. 4 wheat, and spreads on these grades were ⅛ better. Spreads on other grades were unchanged. Yesterday's crop reports and figures are mainly responsible for the weakness, but Broomhall reported that there was very little demand for parcels and that traders were looking for lower prices.

European importing countries have generally good crops and this fact, together with the import restrictions in most countries, indicate an abnormally small demand during the coming months. Country marketings in the west yesterday were: 205,000, vs. 220,000 bushels year ago.

Winnipeg closed ⅜ lower.

Coarse grains — Outside of a little scattered selling in barley, the coarse grains were featureless. No export business was uncovered, while the domestic demand was quiet. There is no pressure on these markets and the trade generally is very small.

Oats closed unchanged. Barley ⅝ to ⅜ lower. Rye ¼ to ⅜ lower. Flax 2¼ to 1¾ lower.

Liverpool due ⅛ higher on Winnipeg

Wheat—	Open	High	Low	Close
December	57-2	57-2	56-6	56-7
October	56	56	55-4	55-5
July	53	53	52-4	52-5
Oats—				
December	..	..	..	26-7
October	28-6	28-6	28-3	28-6
July	33-5	33-5	33-2	33-5
Rye—				
December	34-6	34-7	34-6	34-7
October	33-3	33-5	33-3	33-4
July	..	..	..	31-6
Barley—				
December	32	32	31-7	31-7
October	32	32	31-6	31-6
July	37-1	37	36-4	37-1
Flax—				
December	70	70	68-6	68-6
October	68	68-4	66-2	66-4
July	65	65	63-4	63-4

Cash Grain Close

Wheat—1 h., 53¼; 1 n., 52⅝; 2, 49⅝; 3, 47⅝; 4, 45⅝; 5, 42⅝; 6, 35⅝; feed, 33⅝; track, 52⅝. Amber durum: 1, 56⅝; 2, 50⅝; 3, 40⅝; 4, 37⅝.

Oats—2 cw., 33⅝; 3, 30⅝; ex. 1 feed, 30⅝; 1 feed, 29⅝; 2 feed, 28¼; rej., 22⅝; track, 33⅝.

Rye—1 cw., 31⅝; 2 cw., 31⅝; 3 cw., 29⅝; rej. 2 cw., 28¼; rej., 26¼; track, 31⅝.

Barley—2 row, 38½; 6 row, 39⅛; 3 cw., 36⅝; 4 cw., 33; 5, 32½; 6, 27½; track, 36⅛.

Flax—1 nwc., 63; 2 cw., 59; 3 cw., 43; rej., 43; track, 63.

CHICAGO

(By Logan & Bryan)

Chicago, July 12.—Wheat: Crop figures, both United States and Canadian, were construed as bearish here and abroad, prices at Chicago declining to a new low on the crop with an indifferent demand on the declines. Winnipeg was given support and held better than Chicago, but Liverpool was heavy, closing 1⅝ to 2⅛ lower, while baires at noon was ¾ off.

There were some claims of deterioration in parts of Northwest with grasshoppers apparently taking a new lease of life in some sections, but in the main the spring wheat outlook is too favorable to induce much buying. Winter wheat receipts are still running far behind those of a year ago. Bradstreets reported a decrease of 7,604,000 bushels in world stocks, making total 355,000,000 vs. 378,000,000 bushels a year ago. Export demand slow.

There was some talk of possible inflation of the currency might effect commodity prices to some extent. At the moment about the only thing that is favorable to wheat is the price, and there still possible damage to the spring wheat crop.

Corn: The market held better than wheat, the estimate of 2,996,000,000 bushels being less than expected, although promising eventually a crop of more than 3,000,000,000 bushels. Shipments from Chicago yesterday were 447,000 bushels. Country offerings light and receipts small, giving the cash corn market a rather firm tone relatively. Primary arrivals 218,000 vs 345,000 bushels a year ago. Weather continues favorable and crop outlook is about as good as ever known at this date. Indications points to trading market for the present.

Oats: Trade moderate and prices were trifle lower. Receipts moderate, but larger than a year ago in the west. Cash trade fair. Crop estimate of 1,217,000,000 bushels, about as expected.

Rye: Weakness in wheat principal influence. Crop estimate of 44,000,000 bushels, about in line with private estimates.

Wheat—	Open	High	Low	Close
July	46-5	46-6	46-3	46-5
September	49	49-2	48-5	49
December	52-2	52-4	52	52-2
Corn—				
July	29-2	29-7	29-2	29-6
September	31-4	31-7	31-4	31-7
December	31-4	31-6	31-3	31-6
Oats—				
July	19-2	19-2	18-7	19-1
September	19-2	19-2	19	19-1
December	21-4	21-4	21-1	21-2
Rye—				
July	28	28-3	28-1	28-3
September	31	31-2	31	31
December	34-2	34-5	34-2	34-3

Cash Grain Close

Wheat—2 r., 48¼; 1 h., 49¼; 2 h., 48⅝ to 49; 3 h., 48½; 3 m., 47½; 4 m., 47; 1 yh., 49; 2 yh., 48½; 2 yh., 48.

Corn—5 m., 30½; 2 y., 32¼; 3 y., 31¼; 6 y., 31; 1 w., 32½; 2 w., 32½.

Oats—2 w., 20 to 20⅜; 3 w., 18½ to 20½; 4 w., 18⅝.

Rye—None.

INDEMNITIES FOR WEDNESDAY

Winnipeg	Bid	Offer
Wheat—		
December	56-5	..
October	55-2	55-7
Chicago		
July	47-1	..
September	49-4	48-2
December	52-7	51-6

VANCOUVER WHEAT

Vancouver, July 12.—Futures quotations:

Wheat—	Open	High	Low	Close
July	50 b	50 b	49½b	49⅝b
August	50⅝b	50⅞b	50¼b	50⅝b

Cash:	Straight	Tough
No. 1 hard	51¼	49⅝
No. 1 northern	50⅛	48⅝
No. 2 northern	46⅝	44⅛
No. 3 northern	45⅛	42⅝
No. 4 wheat	43⅝	41⅛
No. 5 wheat	41⅛	38⅝
No. 6 wheat	38⅛	35⅝
Feed	34⅝	32⅛

NEW YORK CURB CLOSE

(By Logan & Bryan)

American Aluminum	24
American Gas and Electric	16-4
American Cyanamid	2
American Superpower	1-5
Associated Gas and Electric	1-1
Brazilian	8-5
Canadian Marconi	75c
Cities Service	2
Gulf Oil	26
Niagara Hudson Power	7-7
Ford of England	2-7
Standard Oil of Indiana	18-5
Do. Kentucky	10
Swift Inc.	12
Swift International	23
United Founders	50c
Imperial Oil	6-7
International Pete	9
Humble Oil	38-4
Hecla	2-2
Ford Motor Co.	5-6

NEW YORK WHEAT

New York, July 12.—Bonded wheat closed easier: July, 47⅝; October, 50⅝.

LIST ADVANCES AT MONTREAL

Montreal, July 12 (Canadian Press).—The Montreal Stock Market continued its independent action to-day, the list making a general advance in active trading, despite declines in Wall Street and a rather weak London market. The rallying movement is the first for a long time in which this market has been able to tear itself away from the influence of the bigger exchanges.

Montreal Power closed at 30⅞, up 1⅞ over last night's close.

The lead in Power was quickly followed by Shawinigan and this stock touched a peak for the day at 13, and closed at 12½, up 1½ over the previous closing.

Consolidated Smelters was again spectacular. Under a slight demand, the stock was carried to a high for the movement at 60, up ten points over the previous close. The volume of trading was still light, and the market appeared bare of the issue.

Brazilian Traction was easier. This issue was sold as reports continued to indicate further trouble in the Sao Paulo district of Brazil. The stock of the utility was off ⅛ at 9¾.

Gains included Canadian Pacific, up ½ at 11; McColl Frontenac, up 1⅛ at 9; Power Corporation, up ½ at 8½; Canada Car, up ½ at 4½; Steel of Canada, up ¾ at 4¼; Canadian Car preferred, up ¾ at 11. A number of others scored gains of major fractions or better.

Canadian Bank of Commerce, at 141, was up 3, and Royal Bank, at 145, was up 1. The Bank of Montreal maintained its morning advance of five points to 195.

TORONTO MINES' TREND UNSTEADY

Canadian Press

Toronto, July 12.—Prices showed irregular movements under influence of mixed interest on the standard stock and mining exchange market to-day, some active issues dipping under profit-taking and others advancing in good demand.

Dome and McIntyre were slightly lower throughout the session but Wright-Hargreaves and Pioneer of B.C. firmed and other higher-priced golds were steady.

Mok, Arno and Tashota also finished slightly lower but Sylvanite, Howey, Barry and Central Pat were under accumulation.

In the miscellaneous groups Noranda and Nickel were easy, while Sherritt Gordon, Ventures and Eldorado moved up. Olga recovered from early weakness to close higher. Oil selections and Acme were off fractions.

BIG MISSOURI, PREMIER FIRM

Vancouver, July 12.—Big Missouri, at 8 to 10 cents, and Premier at 47 to 49 cents, appeared stronger during the forenoon session of the Vancouver Stock Exchange to-day. Pioneer was somewhat firmer at $3.60 to $3.70 and sales were registered in National Silver at 1½ cents and Porter Idaho at 2½ cents. The balance of the local list was inactive, but the trend was firmer.

Sales this morning were:

Mines—2,000 National Silver at 1½; 100 Pioneer Gold at 365; 2,000 Porter Idaho at 2½.

Industrials—15 B.C. Elec. pfd. at 85.00.

Off-session Sales—5,000 Crow's Nest at 2¼, 5,000 at 2⅝.

To-day's Exchange In U.S. Money

New York, July 12.—Foreign exchange steady.

Great Britain—Demand 3.55⅝.
France—Demand 3.92½.
Italy—Demand 5.09½.
Belgium—Demand 13.89½.
Germany—Demand 23.71.
Montreal—Demand 8.50

New York, July 12.—Call money steady, 2 per cent all day.

Time loans steady; 60-90 days 1½; 4-6 months 1½ per cent.

Prime commercial paper 2¼ to 2½. Bankers' acceptances unchanged.

CANADIAN STOCKS

MONTREAL

(By Logan & Bryan)

	High	Low	Bid
Alberta Pacific	..	..	3
Atlantic Sugar	..	..	23
Bell Telephone	77	76-4	77
B.C. Packing	..	..	60
Brazil	..	..	9-5
B.C. Power A	19	18-4	18-5
Canada Car Foundry	..	..	4
Canada Cement	3	2-4	3
Canada Gypsum	..	..	2-2
Canadian Indl. Alcohol A	..	..	1-6
Do. B	..	..	50
C.P.R.	..	..	11-4
Cockshutt Plow	..	..	4
Consolidated M. and S.	60-4	52	59
Dominion Bridge	..	..	12
Dominion Glass	..	..	31-2
Dominion Textile	..	..	40
Fraser Cos	..	..	¼
General Steel Wares	..	..	½
Hamilton Bridge	..	..	3-4
International Nickel	5-7	5-4	5-7
Lake of the Woods	..	..	5
Massey Harris	..	..	3
Montreal Power	31	29	31
National Brewing	14	13-7	14
National Steel Car	7-2	7	7-2
Power Corporation	..	..	8
Shawinigan	11-5	11-2	11-5
Steel of Canada	..	..	14
Winnipeg Electric	..	..	3
CURB—			
Associated Breweries	..	..	4-4
B.A. Oil	..	..	8-2
Canada Dredge	..	..	7-4
Distillers Seagram	..	..	3-7
Home Oil	..	..	18
Imperial Oil	8-2	8	8-2
Imperial Tobacco Canada	8	7-5	7-5
McColl Frontenac	..	..	8
Walker Goodsell	..	..	4-4
UTILITIES—			
International Utilities A	..	..	2
MISCELLANEOUS—			
Ford of Canada A	..	..	7

TORONTO MINES AND OILS

(By Logan & Bryan)

Ajax	68
Amulet	10
Dome	1110
Falconbridge	55
Holly	505
Pioneer	385
Keeley	20
Kirkland Lake	34
Lake Shore	2860
Macassa	22½
McIntyre	1725
Big Missouri	6¼
Mining Corporation	107
Moss	31
Nipissing	66
Noranda	1550
Premier	46
Sherritt Gordon	35
Sudbury Basin	23
Teck-Hughes	430
Wright Hargreaves	273
Chemical Rsearch	90
Coast Copper	101
Eldorado	124
Hudson Bay	173
International Nickel	555
Ventures	39

Total sales, 213,000.

TORONTO INDUSTRIALS

(By A. E. Ames & Co.)
11 a.m. (e.s.t.) Quotations

	Bid	Asked
Abitibi Power and Paper pfd.	2¼	..
Beatty Bros. com.	3½	4¼
Do. pfd.	42	..
Bell Telephone	76¼	77½
Brazilian T.L. and P.	9½	9⅝
B.A. Oil	8¼	8½
B.C. Power A	18½	18⅝
Do. B.	3¾	..
Canadian Bakeries A	1¼	..
Canadian Canners B	3⅝	4¼
Canadian Cement pfd.	21	..
Canadian Hydro-electric	30¼	..
Canadian Pacific	10⅝	..
Cockshutt Plow	3¾	4
Con. Smelters	56½	59
Cosmos Imp. com.	2	2½
Dominion Bridge	11⅝	12
Dominion Textile	40	..
Ford of Canada A	7	7⅛
Frost Steel and Wire pfd.	60	..
Goodyear Tire	50	..
Gypsum Lime and Alabastine	2¼	2½
Hamilton Bridge	2½	3½
Hinde & Dauch com.	1¼	1½
Imperial Oil	8	8⅛
Imperial Tobacco	7¾	8
International Nickel	5½	5⅝
International Petroleum	10¼	10½
International Utilities A	2	3
Lake of the Woods com.	..	5
Massey Harris com.	3	..
McColl Frontenac	8	8½
Montreal Power	29½	29¾
National Breweries	13⅞	14
Page Hersey Tubes	40	42
Power Corporation	8¼	..
Quebec Power	12	12½
Riverside A.	6	6½
Service Station A	2½	3
Do. pfd.	25	..
Shawinigan W. and P.	11⅝	12
Sherwin Williams	7	..
Steel of Canada com.	13⅝	..
Walkers G. and W.	4½	4⅝
Winnipeg Electric com.	2⅝	3

DOMINION BONDS AND WAR LOAN SECURITIES

(By Burns & Wainwright)

			Bid	Asked
Dom. of Canada	5½%	1932	100.25	101.00
	5½%	1933	100.55	101.20
	5½%	1934	99.75	100.85
	5½%	1937	105.25	106.00
	5 %	1937	107.75	108.75
	5 %	1943	97.50	98.875
	4½%	1940	93.50	94.50
	4½%	1944	91.25	92.25
	4½%	1946	91.25	92.25
Conversion Loan	4½%	1956	88.50	89.50
	4½%	1957	88.50	89.50
	4½%	1958	89.875	90.875
	4½%	1959	90.25	91.125
C.N.R.	4½%	1951	89.50	90.25
	4½%	1954	88.25	89.25
	5 %	1954	93.00	94.25
	4¾%	1955	91.75	92.75
	4½%	1956	89.50	90.50
	4½%	1957	89.25	90.75
	4½%	1968	88.25	89.75
	5 %	1969	96.50	97.50
	5 %	1970	96.50	97.50
National Service Loan	5 %	1936	.....	98.875
	5 %	1941	.....	97.875

All prices subject to 25c per $100 brokerage either way.

Canadian Bonds

(By Robb, Robertson & Birch Ltd.)

	Eastern Asked
Provincial—	
Ontario 5½%	98
Do. 5%	94¼
Do. 6%	101⅝
Alberta 4½%	78⅝
Do. 6%	95⅝
Manitoba 6%	94½
Do. 5%	85
Saskatchewan 4½%	76½
Do. 6%	94¾
British Columbia 4½%	88
Do. 5%	88½
Public Utility—	
Beauharnois 6% 1959	22
Bell Telephone 5%	98
B.C. Power 5½% 1960	73½
Do. 5% 1960	68
B.C. Telephone 5% 1950	81
Calgary Power 5% 1960	71
C.P.R. 4½% 1944	69
Do. 5% 1954	89½
Canada Steamships 6% 1941	17½
Gatineau Power 5% 1956	65¾
Montreal Power 5% 1970	94½
Ontario Power Service 5½% 1950	48
Power Corporation 4½% 1952	45
West Kootenay Power 5% 1956	70
Western Power 5% 1949	84½
Industrial—	
Abitibi Pulp and Paper 5% 1953	24
Acadia Sugar 6% 1946	73
Alberta Pacific Grain 6% 1946	66
B.A. Oil 5% 1945	85
Dom. Tar and Chemical 6% 1949	58
Federal Grain 6% 1949	64
Maple Leaf Milling 5½% 1947	55
Massey Harris 5% 1947	58¼
United Grain Growers 5% 1948	67
Canadian Vickers 6% 1947	62½

Foreign Bonds

(By Robb, Robertson & Birch Ltd.)

Bolivia 8% 1947	4¼
Buenos Aires 6% 1961	28
Colombia 6% 1961	32½
Cundinamarca 6½% 1959	6½
French Natl. Mail 6% 1952	104
New South Wales 5% 1957	67¾
Peru 6% 1960	3¾
Rio Grande de Sul 6% 1968	7
San Paulo 7% 1940	60½

Stocks Undulate, Number of Losses In Late Trading

New York, July 12 (Canadian Press).—The stock market pursued an undulating course to-day and in the late trading showed a number of losses ranging from scant fractions to one or more points.

Auburn broke five points net after an early upturn of over two. Brooklyn Manhattan Transit issues were down around three. Allied Chemical, American Telephone, Case and Coca Cola were about a point lower, while U.S. Steel, American Can, Santa Fe and Westinghouse yielded fractionally. Sales approximated 700,000 shares.

To-day's stock sales by Logan & Bryan: Allied Chemical 9,000, American Can 18,500, American Telephone 27,400, American Tobacco B 16,700, Atchison 8,800, Auburn Auto 35,500, Bethlehem 1,000, J. I. Case 21,100, Coca Cola 11,900, Consolidated Gas 18,700, Corn Products 5,400, Dupont 10,900, General Electric 3,900, General Motors 7,700, Johns Manville 2,100, Loews Inc. 1,100, McKeesport Tinplate 1,600, National Biscuit 9,000, N.Y. Central 5,700, Vanadium 700, Sears-Roebuck 6,600, Standard Oil New Jersey 11,000, Union Pacific 4,100, United Aircraft 12,100, U.S. Industrial Alcohol 1,700, U.S. Steel 14,000, Westinghouse Electric 4,100, Woolworth 7,100.

NEW YORK STOCK EXCHANGE

TUESDAY, JULY 12

(By Logan & Bryan)

The close of Dow Jones averages on the New York Stock Exchange to-day was as follows:

Thirty industrials, 42.67, off 0.32; twenty rails, 14.20, up 0.10; twenty utilities, 17.09, up 0.09.

The progress of thirty industrials during the day was:

10.30—42.76, off 0.25.
11.30—42.83, off 0.15.
12.30—42.84, off 0.14.
1.30—43.32, up 0.33.
2.30—42.82, off 0.16.

Sales for the day totaled 700,000, running as follows:

10.30—100,000.
12.00—300,000.
1.30—500,000.
2.16—600,000.
3.00—700,000.

	High	Low	Close
Electrical and Manufacturing			
Allis Chalmers Mfg.	5	4-7	5
Electric Auto Lite	9-4	9-1	9-1
Electric Storage Battery	18-4	..	18-4
General Electric	9-4	9-2	9-3
Int. Combus. Engr.	½	..	½
Westinghouse Electric	17-6	16-6	16-6
Electric Bond and Share	6-1	6	6-1
Miscellaneous and Manufacturing			
Abitibi P. and P.	⅝	..	⅝
American Can Co.	33-5	32-2	32-2
American Ice	10	9-6	9-6
Bendix	5	4-7	5
Burroughs Adding	7-2	..	7-2
Case Threshing	25-3	23-4	23-7
Congoleum Nairn	7-3	7-2	7-3
Continental Can	20-3	20	20
Curtiss Wright	1	..	1
Dupont de Nemours	24	23-2	23-6
Eastman Kodak	38-2	37	37-4
Gillette	14-3	13-4	13-6
Gold Dust	10-5	10-1	10-1
Int. Harvester	11-7	11-5	11-6
Radio Corp. of America	3-7	3-5	3-7
Remington Rand	1-4	..	1-4
Worthington Pump	11-6	10-4	11-6
Rails			
Allegheny Corp.	⅝	..	⅝
Atchison	21-6	20-4	20-6
Balt. and Ohio	6	5-7	6
Canadian Pacific	9-6	9-2	9-5
Ches. and Ohio	10-7	10-1	10-5
Del. Lack. and Western	9-6	9-2	9-6
Erie	3	..	3
Great Northern pfd.	8-2	7-6	8-2
Ill. Central	6-6	6-4	6-4
Lehigh Valley	5-4	..	5-4
Louisville and Nashville	11	10-6	11
Mo., K. and Texas	2-4	..	2-4
Missouri Pacific	1-6	1-5	1-5
N.Y. Central	12-2	11-4	11-5
N.Y. N.H. and H.	7-2	7-1	7-2
Northern Pacific	8-6	7-6	8-6
Pennsylvania Railroad	7-6	7-3	7-4
Southern Pacific	7-6	7-5	7-6
Union Pacific	30-2	29	29-5
Steel and Iron			
Amn. Car and Foundry	4-3	4-2	4-3
Amn. Locomotive	4-4	4-3	4-3
Baldwin Locomotive	2-4	..	2-4
Bethlehem Steel	9	8-6	8-6
A. M. Byers Co.	9-3	9-2	9-3
General Railway Signay	6-5	..	6-5
General Tank	10	..	10
Rep. Iron and Steel	2-1	..	2-1
U.S. Steel	23	22-3	22-4
Automobiles and Accessories			
Auburn	60	52-2	52-2
Chrysler	6-1	6	6-1
General Motors	8-1	77	8
Hudson	5-1	5	5
Nash	9-1	..	9-1
Packard	1-7	1-6	1-7
Stewart Warner	2-1	..	2-1
Studebaker	3-4	..	3-4
Timken Roller	8-3	..	8-3
United Aircraft	9	8-3	8-6
Tires and Rubber			
Goodyear	6-6	..	6-6
U.S. Rubber	2-4	..	2-4
Public Utility			
Amn. Foreign Power	2-7	2-4	2-6
Amn. P. and L.	4-2	4	4-2
Amn. Tel. and Telegr.	73	71-3	71-6
Amn. Waterworks	12	..	12
Columbia Gas	6-4	5-6	5-7
Consol. Gas, N.Y.	36-6	35-4	35-4
Electric P. and L.	3-1	..	3-1
Inter. Tel. and Telegr.	4-5	3-7	4-5
Louisville Gas	12-4	..	12-4
North American	16-1	15-4	15-7
Pacific Gas and Elec.	19-2	19	19-1
South. Calif. Edison	19-1	18-4	18-4
Stand. Gas and Elec.	10-2	10	10-1
United Corp.	4	..	4
Utilities P. and L. A.	2-1	..	2-1
Western Union	15	..	15
National P. and L.	7-7	..	7-7
Public Service	30-5	29-6	30
Food Products			
American Sugar	20-2	18-6	19-5
Borden Co.	21-7	21-4	21-4
California Packing	5	..	5
Coca Cola	78-2	76-1	76-6
Corn Products	28-4	27-4	27-5
General Foods	21-2	20-7	21-2
Great West Sugar	5-4	5-2	5-4
Loose Wiles Biscuits	17-6	..	17-6
National Biscuit	23-7	23	23-6
Nat. Dairy Prods.	15-4	15	15-4
Safeway Stores	33-3	32-2	32-2
Standard Brands	10-7	10-5	10-5
United Fruit	16-2	..	16-2
Apparel			
Brown Shoe	24	..	24
Endicott Johnson	20	17	20
Retail Trade			
Drug Inc.	27-7	27-6	27-7
S. S. Kresge Co.	7	6-5	7
Montgomery Ward	5-1	4-7	5
Sears Roebuck	11-5	11	11-3
F. W. Woolworth	25-6	24-6	24-6
Tobaccos			
Amn. Tobacco B.	52-7	51-2	51-2
Liggett Myers B.	42-2	41-2	42-2
Lorillard	11-7	11-6	11-7
Reynolds Tobacco B.	27-2	27-1	27-1
Miscellaneous			
General Asphalt	7	..	7
Johns Manville	11-7	11-4	11-6
Loews	15-5	15	15-3
Paramount Famous	1-6	..	1-6
Transamerica	2-7	..	2-7
Comw. Southern	2-1	2	2
Amn. International	3-4	..	3-4
Chemical			
Air Reduction	33-6	33	33-5
Allied Chemical	46-7	45	45-3
Columbia Carbon	19	18-4	18-4
Coml. Solvents	4-7	4-4	4-6
Freeport Texas	12	..	12
Lambert	28-4	..	28-4
Tex. Gulf Sulphur	13-4	13-1	13-2
Union Carbide	16-7	16-5	16-5
U.S. Ind. Alcohol	16-2	16	16
Oil and Refining			
Atlantic Refining	11-2	..	11-2
Barnsdall	4-2	4	4-2
Continental Oil	4-6	..	4-6
Continental Pete	4-4	..	4-4
Phillips Petro.	3-7	..	3-7
Pure Oil	3-4	..	3-4
Royal Dutch	17-4	17-2	17-2
Shell Union Oil	3-6	3-4	3-6
Cons. Oil	5-2	..	5-2
Skelly Oil	3-2	3-1	3-2
Standard Oil Cal.	19-2	18-6	19
Standard Oil N.J.	25-4	25	25-2
Socony Vacuum	7-3	7-1	7-3
Texas Corp.	10-1	9-6	10
Texas Pac. Coal	1-7	..	1-7
Union Oil Cal.	9-6	..	9-6
Mining and Smelting			
Alaska Juneau	9-4	9-2	9-2
American Smelting	7-5	..	7-5
Anaconda Copper	3-7	..	3-7
Dome	11-5	..	11-5
Howe Sound	5	..	5
Inspiration	1-3	..	1-3
Inter. Nickel	5	4-6	5
Kennecott	6-3	6-1	6-1
McKeesport Tin	33	..	33
Nevada Cons.	3	..	3
Phelps Dodge	4-4	4-2	4-4
St. Joe Lead	5	..	5
Vanadium	7-2	7-1	7-2
Amer. Aluminum	24	23	24

Call money 2%.
Total stock sales, 700,000.

LONDON MONEY

London, July 12.—Money, ⅝%. Discount rates: Short bills, 15/16 to 1%. Three month bills, 1%.

TORONTO STOCK PROGRESS RAPID

Canadian Press

Toronto, July 12—Disregarding weakness in commodities, the Toronto Stock Exchange market forged rapidly ahead to-day led by half a dozen individual stocks singled out for active buying. Outstanding towards the close was Montreal Power, which was in strong demand both here and in Montreal and closed two points higher at 31.

Earlier in the day Smelters had been the leader, reaching a new high on the movement of 60. At the close the stock was down to 57 but received support and steadied at that price, more than four points above its previous close.

Steels were strong with Page-Hersey Tubes and Steel of Canada each up two points. Goodyear Tire common shot up a point to 60 and brought out only an odd-lot offering. The foods and chain store stocks were higher with Dominion Stores up a point.

In the last few minutes McColl-Frontenac advanced above 9 to show a net gain of 1½ points. Other oil shares finished fractions higher.

Power stocks were fractions higher and the bank issues firm, but not actively traded.

Interlisted issues were unchanged to slightly higher.

NEW YORK METALS

New York, July 12.—Copper, quiet; electrolytic, spot and futures, 5⅝.

Tin, steadier; spot and nearby, 21.25; futures, 21.45.

Iron, quiet; unchanged.

Lead, easy; spot New York, 2.70; East St. Louis, 2.55.

Zinc, dull; East St. Louis, spot and futures, 2.60.

Antimony, 5.00.

CANADIAN BANKS

(By Logan & Bryan)

	Bid	Asked
Commerce	140	..
Dominion	..	190
Imperial	140	..
Montreal	190	..
Nova Scotia	240	..
Royal	144	..

FRENCH RATES

Paris, July 12.—Three per cent rentes, 77 francs 80 centimes. Five per cent loan, 99 francs 20 centimes.

Exchange on London, 90 francs 53 centimes. The dollar was quoted at 25 francs 47¼ centimes.

LONDON METALS

London, July 12.—Standard copper, spot, £26 15s; futures, £26 10s; electrolytic, spot, £30 10s; futures, £31.

Tin, spot, £127 10s; futures, £128 15s.

Lead, spot, £10 2s 6d; futures, £10 10s.

Zinc, spot, £11 10s; futures, £12.

LIVERPOOL

Liverpool, July 12.—Wheat quotations supplied to-day by Broomhall. All prices are c.i.f. Liverpool for July shipment, per bushel, Canadian money:

	To-day	Yest.
No. 2 Man. nor., Atlantic	61½	63¼
No. 2 Man. nor., Vancouver	60⅝	61¾
No. 3 Man. nor., Atlantic	58⅝	60⅝
Argentine (Baril, 64 lbs.)	60⅛	..
Argentine (Rosafe, 64 lbs.)	61⅛	62¼
Australian wheat	58⅝	60⅝

LOGAN & BRYAN
BROKERS
STOCKS—BONDS—GRAIN, ETC.
Members New York Stock Exchange and Other Leading Exchanges in Canada and United States
Private Wires Connecting With Important Intermediate Points in Both Countries
VICTORIA OFFICE. 1124 Government Street. Telephone Empire 1101

Amendment To Loan Bill Contributes To Bonds Advance

Canadian Press

New York, July 12.—The Senate's passage of the Glass amendment to the Home Loan Bill, which would authorize National Banks to issue currency against government bonds contributed largely to an advance by all federal obligations in an active bond market to-day.

The treasury 3⅜s, which under the proposal would serve as a base for the issuance of additional currency, moved up buoyantly. Their rally was one of the most impressive of the year. Some of these issues were up nearly a full point, which is a wide swing for the government's premium investment securities.

Except for German issues, foreign government bonds displayed a firm tone. French governments were not active, but British 5½s were higher by a substantial fraction. Austrian and Italian governments were up even more sharply. The Australian 5s of 1957 pushed up sharply into new high ground for the year.

Lower priced railroad bonds were in active demand with liens on the Missouri Pacific, St. Louis, San Francisco, Nickel Plate and Southern Railway showing marked firmness.

American Telephone and International Telephone issues were steady to firm.

The industrials were somewhat irregular. Goodrich and Goodyear bonds were off a fraction. Armour and Co. 4½s held steady around their top price for the year.

BAR SILVER

London, July 12.—Bar silver 1/16 lower at 17d.

TOO LATE TO CLASSIFY

FURNISHED FIVE-ROOM BUNGALOW — Apply 225 Skinner Street. Phone E0737. 130-6-14

"We Cover the Island" "All Our Routes Are Scenic"
VANCOUVER ISLAND COACH LINES LTD.

INQUIRE FOR SPECIAL COACH RATES
COMING EVENTS
Day's Outing for 50c
Special day excursion, Sunday, July 17, to Goldstream Flats. World-famous scenery; hiking, good picnic grounds. Special coaches leave depot at 10 a.m., returning, leave at 7.30 p.m. Return fares: Adults 50¢ Children 25¢. All passengers will have to take their own meals.
OLYMPIC GAMES, LOS ANGELES, July 30 to August 14. Reduced fares now in effect. Tickets on sale at our office.
DAY EXCURSION THROUGH GULF ISLANDS, Wednesday July 13. Combination land and sea trip. Special coaches from depot 9.00 a.m. Return fares: Adults, $1.50; children, $1.00.
SWEET PEA FESTIVAL, DUNCAN, July 11 to 14. Scout and Guide Jamboree, Native Indian Dances, Motorcycle Rodeo, etc.
CORDOVA BAY
CHANGE OF SCHEDULE
Effective July 1, 1932
DAILY SERVICE
Leave Victoria	Lv. Cordova Bay
	8.15 a.m.
10.15 a.m.	10.45 a.m.
1.30 p.m.	2.00 p.m.
3.00 p.m.	5.30 p.m.
6.15 p.m.	8.00 p.m.
*11.00 p.m.	
*Via Cedar Hill Road and Gordon Head
All other trips via Shelbourne Street
Depot, Broughton St. at Broad
Phone E 1177 Phone E 1178

OUR BOARDING HOUSE —By AHERN

Dorothy Dix's Letter Box

Bossy Mother Makes Life Wretched for Married Daughter—Shall Seventeen Elope With Caddish Brother-in-Law?—Shall Bride Put Herself First or Last?

DEAR MISS DIX—The "other woman" in the eternal triangle with us is my mother. She is a splendid woman and has sacrificed to send me through college and I am grateful to her, but she ruins everything by trying to manage me, my husband, my home and my baby. She tells us how to keep house, what we should pay the servant, how we should rear the baby, how to do everything and anything. Then there is a family quarrel, and she accuses me of not appreciating her because I am not as docile as I was when I was a child. She doesn't live with us, has plenty of friends, social contacts, engagements, etc. Is there anything we can do about it?

PEACE LOVING.

Answer—It seems to me that a person as intelligent as your mother must be would be open to argument, and that if you would tell her plainly just how unhappy she is making you with her interference in your affairs, and especially if you would point out to her that your husband resents it, she would see the error of her ways and refrain from giving any more unsolicited advice.

My suggestion would be that you write this to her in a letter because in that way you can put the matter calmly and dispassionately before her without having the issue sidetracked. It is very hard to thrash out any subject in a family debate because before the question has been fairly stated one or the other begins fetching in other ancient grievances, or bursts into tears, and that ends it, and you are no nearer a solution than you were before.

Probably no other one thing in the world causes more discord and breaks up more homes than the mania women have for bossing other people. It takes a woman of almost superhuman self-control and broad-mindedness and far-sightedness to see anybody doing anything without wanting to tell them just how to do it.

And when it comes to a mother refraining from putting her finger in her children's pies it takes more than a super-woman. It takes a woman who is an angel and a martyr to keep her hands off. For occasionally a woman has some glimmering doubt in her mind that perhaps, maybe, possibly some other woman may know best about her own affairs, but she never has a suspicion that her children are fit to manage theirs.

She is perfectly sure that "mother knows best," and that mother's ways are the right ways, and that mother understands daughter's husband better than she does and is more capable of managing him, and that mother knows more about how to feed and take care of a baby than all the baby specialists combined.

Still another reason is that mother can't bear to admit even to herself that her children are grown up and have a right to live their own lives. She wants to keep them perpetual babies that she holds by the hand and never permits to take a step by themselves. Her vanity and her love of domination demand that they shall always look up to her and ask her opinion and advice on every subject.

Mothers don't realize what a strain they put upon their children's affection by not freeing them from their petty tyrannies, for none of us enjoys being bossed and we all desire above everything else in the world liberty of thought and action. Mothers are always bewailing the fact that their children are so eager to leave them. The reason is that mother has made home a prison to them and constituted herself their jailer.

The wisest thing a mother ever does is to cut her apron string and let her children go free. When she no longer tries to force them to do her way they come of their own accord seeking her wisdom.

DOROTHY DIX.

• • • • • • • •

DEAR MISS DIX—I am seventeen and I think I am in love with my brother-in-law, who is thirty-five. How can I be sure? When I am with him I can only see his good points, but when I am away from him I see his faults. He wants me to go away with him, but I know my sister would be heart-broken. There is no use to tell me to go out with young boys, because I think they are silly. If we went away he could support both us and his wife in comfort, so I won't be depriving her of anything. Should I take my chance at happiness?

WORRIED GIRL.

Answer—Certainly you should take your chance at happiness, but it doesn't consist in eloping with your cad of a brother-in-law. You will never find anything but misery there. Your chance of happiness depends upon your doing the decent thing and getting as far as possible from this man, who is willing to take advantage of the unsophistication of a little seventeen-year-old girl to gratify his passing fancy.

When you are with him he has a physical attraction for you. That would soon be gone. It is merely a sort of infatuation that doesn't last. It isn't the love that endures and that makes you willing to overlook a man's shortcomings.

When you are away from him you say you see his faults. So go far enough to get out of the radius of his kissing and his petting and good looks, and try to get a true perspective on him.

Try to see how little and mean he is in taking advantage of your relationship to make love to you. See how dastardly he is in betraying your own sister and making you a party to it. Think how little he is to be trusted, and that he would throw you over as easily when he tired of you as he is throwing over his wife.

And think how little honor a man has who will urge a girl half his age to elope with him when he cannot even offer her marriage.

A woman who steals another woman's husband is the most despicable of all thieves, but when a girl stels her sister's husband she adds to the blackness of her crime, and if you do this you will never know another minute's peace of conscience. Don't do this terrible thing, my child. You are too young to wreck your life for such a bounder.

DOROTHY DIX.

• • • • • • • •

DEAR MISS DIX—I am a bride of twenty-three and I want to be the right kind of a wife. I want to be unselfish and big and kind in dealing with my husband, but I do not want to make the mistake of overdoing unselfishness. Do you not think that if a woman always puts her husband and children before herself that they will consider her last, also? By husband is big and he admires bigness and fineness in other people, but if I put myself last, will he after a while stop considering me, or will he think more of me?

SEEKING.

Answer—Of course, any virtue can be overdone until it becomes a vice. Nothing easier. If a woman makes a doormat of herself for her family they kick her around and trample over her as we all do doormats. That is human and natural.

A wife can do without pretty clothes and little attentions and stay at home and slave for her family until her husband and children think that she doesn't care anything for looking nice and that she enjoys cooking and washing and ironing and prefers never to step out. But, on the other hand, there is nothing that kills love quicker than selfishness and greediness and grabbiness, and while a man may give the wife who demands things all she asks for, he soon ceases to have any tenderness for her.

The best way is to strike a happy medium. Ask what is fair for yourself, but be willing to give more than you get.

DOROTHY DIX.

Copyright by Public Ledger

Horoscope

WEDNESDAY, JULY 13, 1932

Benefic aspects appear to dominate strongly in the planetary government for today, according to astrology. It is a day in which to push what has been well started, but risks should be avoided.

There is a sign read as promising for persons who seek employment. Many positions of unusual character appear to be presaged by the stars.

As the old order of things vanishes, new ideas create new vocations which will be numerous in the coming year, the seers point out.

While this planetary government continues men who have attained prominence should benefit greatly through the aid of the people.

If the aspect of Neptune is wisely interpreted there is to be prosperity through oil and oil production.

Income to states and nation through liquid products is again forecast by the seers who foretell sudden changes in public sentiment.

Although this is read as an inauspicious sway for beginning any enterprise it should be fairly fortunate for the pushing of well started projects.

Disputes among political leaders are prognosticated and under the direction of the stars there may be party splits, astrologers warn.

The tendency toward individualism, egotism and self sufficiency may be exceedingly strong under this rule of the stars which is not at all fortunate for political candidates.

Astrologers stress the fact that the tearing down process of handling opposition principles and personalities may be exceedingly unfortunate at this time.

Persons whose birthdate it is have the augury of a year of profitable employment in which there may be increase in favor among those who are employees.

Children born on this day probably will be exceedingly studious and steady-going. Many subjects of this sign enjoy looking backward into history.

James Savage, noted antiquary, was born on this day, 1784. Among others who have celebrated it as a birthday include Albert Baur, 1835, painter of historical subjects.

LADYSMITH

Miss Jean Greenhorne of Vancouver is spending a holiday here with her parents.

Mr. and Mrs. J. H. Coull spent the week-end with their daughter at Langford.

Corporal T. Watts of Trenton, Ont., is spending a holiday here with his parents. He motored from Trenton with two Victoria friends.

Miss M. Mosher of North Vancouver is the guest of Mr. and Mrs. R. F. Davidson for a week.

Mrs. G. Milne and daughter, Marjorie, have returned to their home in Victoria after spending a holiday here, the guests of Mr. and Mrs. P. S. McKay.

Miss Adelaine Isod of Chilliwack is spending a holiday here, the guest of Miss Vera Sterling.

Constable and Mrs. T. Byatt and children have returned home after spending a holiday in Victoria.

SKY-ROADS

Mr. And Mrs.—

Mutt And Jeff—

The Gumps—

Bringing Up Father—

Boots And Her Buddies—

Ella Cinders—

SHIPPING, RAILWAY AND AVIATION NEWS

Smart Permanents .....
Spiral or Croquignole
Way-to-Beauty Shop
KRESGE BUILDING
Phone E 0522
SPECIAL AT $3.75
1104 DOUGLAS ST.

BITS OF THIS—BITS OF THAT
THE ARMY AND NAVY BANKRUPT SALE
AT
THE GENERAL WAREHOUSE LTD.
1110 Government Street Next Door to Royal Bank

"BURBANK"
Canada's Quality Range
Beautiful enamel finish. Quality throughout. Liberal allowance for your old range. New reduced price
$99.50
HATT'S HARDWARE

PILOTS' LOOKOUT

Innarton, passed Victoria, bound Vancouver, 3 a.m.

President Taft, docked Victoria, from Orient ports 7 a.m.; proceeded to Seattle 9.10 a.m.

Princess Maquinna, at Tofino, southbound to Victoria, 8 a.m.

Princess Norah, at Clo-oose, northbound from Victoria, 8 a.m.

Modavia, docked Victoria, from England, 2 p.m.

H. F. Alexander, to sail from Seattle 4 p.m.; due Victoria 8 p.m. to sail for California ports 10 p.m.

Northwestern, due Victoria, from Seattle 4 p.m., to sail for Alaska 6 p.m.

Dorothy Alexander, due Victoria, from Alaska 8 p.m.

Duchess D'Aosta, due Victoria, from Italy and California, Tuesday p.m.

Aorangi, due Victoria, from Sydney, Auckland, Suva and Honolulu, Thursday, 11 a.m.

AIR SERVICE
Vancouver-Victoria
Daily Schedule

Lv. Vancouver -	10.00 a.m.	4.00 p.m.
Ar. Victoria - -	10.45 a.m.	4.45 p.m.
Lv. Victoria - -	11.15 a.m.	5.15 p.m.
Ar. Vancouver -	12.00 noon	6.00 p.m.

Fare: One way, $9.00; Return, $16.00
AIR HARBOURS:
Vancouver: Georgia & Cardero Streets
Victoria: Foot Canteen Rd., Esquimalt
Tickets at Air Harbours or C.N.R. or C.P.R. Ticket Offices or Hotels; Thos. Cook & Son, Vancouver; B.C. Motor Transportation Ltd., Seymour 7131, Canadian Airways Ltd., Marine Bldg., Seymour 6401, or Grey Lines, 736 Yates Street, Victoria.
CANADIAN AIRWAYS
LIMITED
with whom are associated
CANADIAN PACIFIC and
CANADIAN NATIONAL RAILWAYS
FLY WITH HIS MAJESTY'S MAIL

SAYS NO JOBS IN FAR EAST

Retiring United States Official Advises Not to Look For Employment There

"Unless a person has a job to go to or the money to return, they should not go out to the Orient in the hope of securing employment," stated William Van Buskirk, retiring United States deputy marshall at Shanghai, who passed through Victoria this morning on the Ss. President Taft on his way to Seattle. Mr. Van Buskirk said conditions in the Orient were no better than in any other place in the world and persons, other than tourists and business representatives, should stay on this side of the water.

Mr. Van Buskirk retired six weeks ago because of ill health, but the ocean voyage had greatly improved his condition, he stated this morning. He has been in the Orient since 1898, when he went out to Manila with the U.S. navy to serve in the Spanish-American War. He remained there and since 1920 has been deputy marshall at Shanghai. To-day marked his first arrival on North American shores in twelve years.

Living next door to the Japanese Consul at Shanghai, Mr. Van Buskirk saw all that was to be seen during the trouble between Japan and China last January and February. Everything is quiet there now, however, and there is no prospect of more trouble. But for a time things were really more serious than the rest of the world thought, in the opinion of Mr. Van Buskirk.

British and United States relief organizations are continually aiding stranded people in Shanghai. Whole families go out there, Mr. Van Buskirk said, in the hope of finding employment. They spend their last cent to get there and then have to walk the streets. There was a time, he said, only a few years ago, when people from North America were in great demand to fill positions in the Orient, but with conditions as they are many positions have been abolished. In Japan the chances for employment are even worse, he said, because the Japanese employ very few foreigners.

NEW TUGBOAT LAUNCHED HERE

A new tugboat for use on Great Central Lake was yesterday morning launched from the Bay Street plant of the Victoria Motor Boat and Repair Works. It was taken to Esquimalt where it was loaded aboard a car of the E. and N. Railway which is now hauling the new craft to the lake where it will be used by the Great Central Sawmills Limited.

The new craft has a length of forty feet and a beam of eleven feet. She is powered with a Union Diesel sixty-five horsepower engine and is constructed throughout of Douglas fir and gum wood.

2 trains east
SOO-DOMINION 12 NOON DAILY
The IMPERIAL 10 P.M. DAILY
SUMMER TOURIST FARES
LOWEST IN YEARS
SOO-DOMINION - - 12 Noon Daily
Vancouver, Toronto, Minneapolis, St. Paul, Chicago and intermediate points.
THE IMPERIAL - - 10 p.m. Daily
Vancouver, Montreal, Toronto and intermediate points.
KETTLE VALLEY EXPRESS - 6.50 p.m. Daily
Vancouver, Nelson, Calgary, Medicine Hat and intermediate points.
Finest Canadian Pacific services and equipment throughout.
Visit the famous Canadian Pacific Mountain Resorts, Banff and Lake Louise and their Chalet-Bungalow Camps in the Canadian Rockies.
Canadian Pacific Express Travellers' Cheques good the world over.
Canadian Pacific

"H.F." SAILS THIS EVENING

Many Passengers Will Sail From Victoria Aboard Ss. H. F. Alexander

On her way to San Francisco and Los Angeles with a large list of passengers, the Pacific Steamship Company's liner H. F. Alexander will sail from Victoria this evening at 10 o'clock. She sailed from Seattle at 4 o'clock this afternoon and is due here at 8 o'clock.

Among the passengers who will board the liner here to-night are Miss Bernice Penzer, returning to her home in Los Angeles after spending a vacation in Victoria with her parents, Mr. and Mrs. Cyril Penzer of Wellington Street; Mrs. L. Moore Cosgrave, wife of the Canadian Trade Commissioner at Shanghai, going to southern California on a brief holiday before returning to sail from Victoria at the end of the month by the Ss. Empress of Japan on her return to her home in the Orient; J. W. Brazier, D. W. McIntosh, W. P. Smith, A. M. Moody, Mr. and Mrs. R. S. Melvin and E. L. Bryant.

Four passengers who arrived in Victoria from the Orient this morning by the Ss. President Taft will also be passengers aboard the H. F. Alexander this evening. They are Miss Emily Case, Master Louie Aldeguer, a Filipino boy returning to his home in Los Angeles after a visit to relatives in Manila; Mrs. William Gohn, on her way to San Francisco, and Mrs. John B. Amazeen, who will board the Dollar liner President Coolidge at San Francisco on Thursday, en route to her home in Havana after a visit to Shanghai.

The H. F. brought 500 passengers on her northern trip this week. Those on board included Stuart Dollar of Vancouver, son of the late A. Melville Dollar, returning from a business trip to San Francisco; Dr. H. E. Trimble of the United States Public Health Service in Los Angeles, accompanied by Mrs. Trimble; Leo Archer, Pacific Coast manager for the Panama Pacific Line; R. W. Russel, general manager of the Andrew Jergens Company of California, and Capt. Harry Hager of the Los Angeles police department, accompanied by Mrs. Hager.

Spoken By Wireless

July 11, 8 p.m.—Shipping:

PRESIDENT CLEVELAND, Victoria to Yokohama, 783 miles from Victoria.

TEXADA, Seattle to San Pedro, 114 miles from San Pedro.

FERNBANK, bound Vancouver, 1,365 miles from Estevan.

KINGSLEY, San Francisco to Victoria, 593 miles from Victoria.

CITY OF VANCOUVER, bound Muroran, 349 miles from Vancouver.

SHUNTEN MARU, Yokohama to Vancouver, 1,805 miles from Estevan.

July 12, 12 noon—Weather:

Estevan—Rain; southeast; light; 29.92; 50; sea, light swell; misty, seaward.

Pachena—Rain; southeast; fresh; 29.98; 51; sea, choppy.

Swiftsure—Rain; east; light; 30.00; 53; sea, smooth.

The Weather

Daily Bulletin Furnished by the Victoria Meteorological Department

RAIN

Victoria, 8 a.m., July 12.—The barometer is falling on this Coast and unsettled weather is becoming general on the Pacific Slope. Showers have occurred in Manitoba.

Reports

Victoria—Barometer, 30.06; temperature, maximum yesterday 58, minimum 52; wind, 6 miles W.; rain, .01; cloudy.

Vancouver—Barometer, 30.04; temperature, maximum yesterday 64, minimum 54; wind, 4 miles E.; raining.

Prince Rupert—Barometer, 29.70; temperature, maximum yesterday 62, minimum 48; wind, 12 miles S.E.; rain, .80; raining.

Estevan Point—Barometer, 29.68; temperature, maximum yesterday 52, minimum 50; wind, 10 miles S.E.; rain, .98; raining.

Tatoosh—Barometer, 30.02; temperature, maximum yesterday 64, minimum 52; wind, 4 miles S.E.; rain, .04; raining.

Portland, Ore.—Barometer, 30.08; temperature, maximum yesterday 72, minimum 52; wind, 4 miles N.W.; clear.

Seattle—Barometer, 30.08; temperature, maximum yesterday 64, minimum 52; wind, 6 miles S.; cloudy.

San Francisco—Barometer, 29.90; temperature, maximum yesterday 66, minimum 52; wind, 6 miles S.; cloudy.

Temperatures

	Max.	Min.
Victoria	63	52
Nanaimo	63	53
Vancouver	64	54
Dawson	78	44
New Westminster	64	54
Seattle	64	52
Portland	64	52
San Francisco	66	52
Kamloops	70	56
Prince George	62	50
Grand Forks	75	..
Nelson	73	..
Calgary	68	44
Edmonton	62	42
Saskatoon	78	50
Prince Albert	78	52
Moose Jaw	78	52
Qu'Appelle	72	48
Regina	77	46
Winnipeg	64	56
Yesterday:		
Toronto	76	60
Ottawa	72	58
Montreal	70	64
St. John	58	54
Halifax	70	56

Forecast

Victoria and vicinity for 36 hours ending 5 p.m. Wednesday: Moderate to fresh east and south winds; cloudy and cool with rain.

TRANSPACIFIC MAILS

CHINA AND JAPAN

Close 4 p.m., July 16, Empress of Russia; due Yokohama, July 27; Shanghai, July 31; Hongkong, August 1.

Close 1 p.m., July 17, Ixion; due Yokohama, August 2.

Close 4 p.m., July 23; Pres. Taft; due Yokohama, August 5; Shanghai, August 9; Hongkong, August 12.

Close 4 p.m., July 30, Empress of Japan; due Yokohama, August 13; Shanghai, August 16; Hongkong, August 19.

Empress of Canada and Empress of Japan carry mail for Honolulu.

MILL BAY FERRY

Leave Brentwood		Leave Mill Bay
8.30 a.m.	DAILY Including Sunday	9.15 a.m.
9.45 a.m.		10.35 a.m.
11.00 a.m.		11.45 a.m.
12.15 p.m.		1.00 p.m.
2.00 p.m.		2.45 p.m.
3.15 p.m.		4.00 p.m.
4.30 p.m.		5.15 p.m.
6.00 p.m.		6.45 p.m.
*7.15 p.m.		*8.00 p.m.

*Sundays and Holidays Only
FOR UP-ISLAND POINTS

BIG LINER DWARFED IN GIANT DRYDOCK

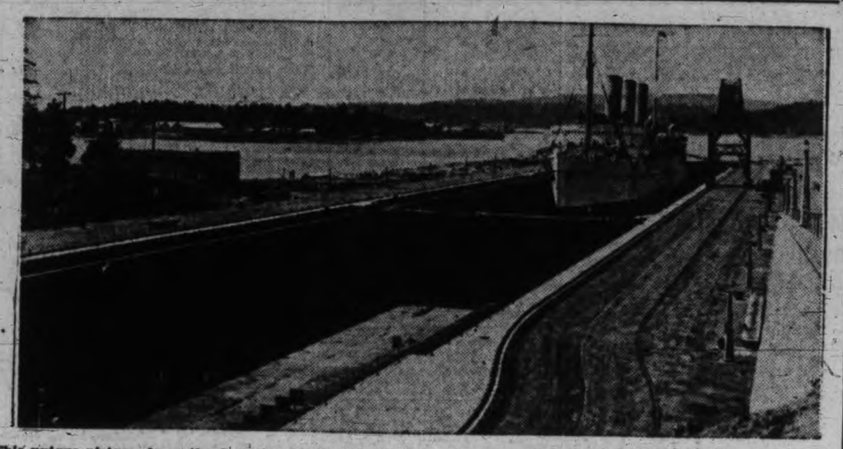

This unique picture shows the Canadian Pacific liner Empress of Russia in the Dominion Government drydock at Esquimalt last week, where she was given her annual summer overhaul by Yarrow's Limited. The Empress of Russia is 590 feet in length, while the drydock has a length of 1,150 feet.

Many Here To-day On Orient Liner

President Taft Brings Large List of Passengers From Far East

Had Good Voyage Across the North Pacific, With Exception of Foggy Spells

There were many interesting passengers on board the American Mail liner President Taft when she docked at the Rithet piers this morning at 7 o'clock from ports in the Philippine Islands, China and Japan. She brought in nearly 200 passengers in all classes, one of the largest lists to be carried by ships of this fleet in recent months. A number of the passengers disembarked here.

Capt. M. M. Jensen, commander of the liner, reported a fair trip from Yokohama. There was a little fog and much rain, but the seas was calm and the winds fair and favorable. Because of the many passengers the trip was a gay one, with plenty of entertainment, featured by the fancy dress ball and the captain's dinner.

The Taft had 200 tons of general cargo, including some raw silk for transshipment to San Francisco this evening by the Ss. H. F. Alexander. At San Francisco it will be put aboard the Dollar liner President Coolidge for the trip through the Panama Canal to New York. There was also a large parcel of silk aboard for Seattle, from where it will be sent east by special freight train this evening.

There were seventeen passengers in the first class, sixty-nine in the special class and 100 Orientals in the the steerage. One first class passenger, eleven special and a party of Chinese and Japanese steerage disembarked here.

Among the passengers on board were: Mrs. V. E. Blaxell, who is remaining here a few days at the Glenshiel Hotel before proceeding to Ontario; Hiram Bingham Jr., under secretary of the United States Embassy at Tokio, en route to Washington, D.C., on official business; J. C. Cookingham, assistant director of public works in the Philippine Islands, traveling with Mrs. Cookingham to New York; Lieut.-Commander C. A. Trexel of the United States navy, returning after serving at Manila; Miss Helena Va Vliet, superintendent of nurses at the Nanking General Hospital, on a vacation trip, and H. Hjelm Larsen, a young journalist from Norway, on a trip around the world.

There were several missionaries on board who will spend their furlough in Canada and the United States. H. R. S. Benjamin, with his wife and four children, left the ship here and went on to Vancouver this afternoon by the Ss. Princess Kathleen, en route to eastern Canada.

The President Taft left for Seattle at 9 o'clock and arrived at the Sound port early this afternoon. She will remain there and at Tacoma until Saturday, July 23, when she will sail on her outbound voyage to the Orient, calling at Victoria for a few hours in the late afternoon before putting to sea.

TWO ALASKA LINERS DUE

Two United States ships in summer service to Alaska will sail here late to-day. One is returning from a cruise to the north and the other is just starting off for Skagway.

The Alaska Steamship Company's liner Northwestern sailed from Seattle this morning and is due at the Rithet piers about 4 o'clock this afternoon. She will leave for the north about 6 o'clock.

At 8 o'clock this evening the Pacific Steamship Company's liner Dorothy Alexander is expected at the Rithet piers on her return from Alaska. She is bringing passengers for transfer at this port to the H. F. Alexander. She will proceed to Seattle later in the evening and will be here again on her northbound voyage on Friday.

Returning from a big game hunting expedition to Kodiak Island, Victor Flemming, moving picture director of Hollywood, arrived in Seattle yesterday morning by the Ss. Admiral Evans, and will be on board the H. F. Alexander, sailing from here this evening. With John Lewis, also of Hollywood, he went north aboard the big yacht Stranger, and Mr. Lewis has gone farther north. Mr. Flemming bagged two Kodiak bears and is taking their skins home with him to-night.

HONOLULU MAILS

Close 11.15 p.m., July 15, 29.

Close 1 p.m., July 19.

Close 4 p.m., July 2, Ss. Empress of Canada.

QUEEN CHARLOTTE MAILS

Close 11.15 p.m., July 15, 29.

Close 1 p.m., July 19.

DR. T. Z. KOO IS VISITOR

Well-known Chinese Lecturer Pays Brief Visit to Victoria on Way to Holland

On another of his frequent trips to Canada and the United States, Dr. T. Z. Koo, well-known Chinese lecturer and writer, passed through Victoria this morning on his way to Holland. He came in from the Orient by the liner President Taft and continued to Seattle. This evening he will leave for Portland.

Dr. Koo came to Victoria last November by the Ss. Empress of Japan, and after visiting in the east returned to Victoria to sail for the Orient again early in May by the Ss. Empress of Canada. He had only a little more than a month at his home in Shanghai when he embarked on the President Taft.

To attend the World Student Christian Federation meeting in Holland next month is the object of Dr. Koo's present voyage. He will only remain in Europe a few weeks and will then return to the Pacific Coast to sail for China.

Dr. Koo thinks a great deal of Canada and intends to lecture in several cities of the Dominion on his return from Europe. He plans to sail from Quebec August 6 by the Canadian Pacific liner Empress of Britain and to return to Canada aboard the same ship.

Attired in his native costume, a long black robe, Dr. Koo was an interesting figure during the voyage of the President Taft. Educated in Europe and America he is, perhaps, one of the best-known Chinese educationists in the world, having traveled widely and lectured in many countries.

SWIFTSURE SHIP WILL BE MOVED

The lightship off the Swiftsure Banks, at the entrance to the Straits, will on Friday be moved to a new location slightly more than a mile to the north and east of where it is now moored. The change is being made because the anchor chain of the vessel becomes caught on huge boulders on the ocean floor at the present location.

Fouling of the anchor chain is the result of the action of the tides which swing the lightship in a complete circle during each twenty-four hours. The anchor chain is 150 fathoms in length and very heavy.

BRITISH MAILS

Close 1 p.m., July 15, Ss. Empress of Britain.

Close 1 p.m., July 16, Ss. Duchess of Richmond.

Close 1 p.m., July 16, Ss. Paris, via New York.

Close 1 p.m., July 17, Ss. Alaunia.

Close 1 p.m., July 17, Ss. Berengaria, via New York.

MARINE INTELLIGENCE

Coastwise Movements

VICTORIA-VANCOUVER

Princess Kathleen leaves Victoria daily, 1.45 p.m.; arrives Vancouver, 6.15 p.m.

Princess Marguerite arrives Victoria daily, 4 p.m.

Princess Kathleen arrives Victoria daily, 11.40 p.m.

Princess Joan or Princess Elizabeth arrives Victoria daily, 7 a.m.

Princess Joan or Princess Elizabeth leaves Victoria daily, midnight.

VICTORIA-SEATTLE

Princess Kathleen arrives Victoria daily, 12.45 p.m.

Princess Marguerite leaves Victoria daily, 5.30 p.m.; arrives Seattle, 9.30 p.m.

Princess Kathleen leaves Victoria daily, 1 a.m.; arrives Seattle 7.30 a.m.

Iroquois arrives Victoria daily, 8.35 a.m.

Iroquois leaves Victoria daily, 1.15 p.m.

VICTORIA-PORT ANGELES

Iroquois arrives Victoria daily, 8.35 a.m. and 12.50 p.m.

Iroquois leaves Victoria daily, 9.15 a.m. and 1.15 p.m.

Olympic arrives Victoria daily, 8.30 p.m.

Olympic leaves Victoria daily, 5 p.m.

VANCOUVER-NANAIMO

Ss. Princess Victoria and Ss. Princess Elaine leave Vancouver, 9 a.m., 11 a.m. and 5.45 p.m. Sunday only, 9.30 a.m. Saturday only, 3 p.m. Sunday only, 9 p.m.

Leave Nanaimo, 8 a.m., 2.15 p.m., 7 p.m. Saturday only, 12 noon. Sunday only, 5.30 p.m. and 8 p.m. Connections for Newcastle Island.

WEST COAST

Princess Norah or Princess Maquinna leaves for West Coast ports midnight, July 1, 6, 11, 16, 21, 26.

NORTHERN BRITISH COLUMBIA

Prince Rupert or Prince George on Wednesday evenings from Vancouver, calling at Ocean Falls, Powell River, Prince Rupert, Stewart and Anyox.

Princess Adelaide leaves Vancouver every Wednesday evening at 8 p.m. for Prince Rupert and way points.

ALASKA SERVICE

Princess Alice, from Vancouver, 9 p.m., July 13; Princess Louise, July 16; Dorothy Alexander, from Victoria, July 4, July 15 and July 25; Alaska, from Victoria, July 5; Northwestern, from Victoria, July 12, and Yukon, from Victoria, July 30.

Ss. Prince Rupert or Prince George, from Vancouver, every Monday evening, and Ss. Prince Robert, from Vancouver, every Thursday evening.

CALIFORNIA SERVICE

Ruth Alexander or Emma Alexander leaves Victoria every Sunday, 9 a.m., for San Francisco, Los Angeles and San Diego. H. F. Alexander leaves Victoria every Tuesday, 10 p.m.

Ruth Alexander or Emma Alexander arrives Victoria every Thursday evening.

SALT SPRING ISLAND

Ferry steamer Cy Peck leaves Fulford Harbor daily, 8.15 a.m. and 4.30 p.m.; leaves Swartz Bay 9.30 a.m. and 6 p.m. Sunday service: Leaves Fulford Harbor 8.15 a.m., 10.15 a.m., 4 p.m. and 7 p.m.; leaves Swartz Bay 9.30 a.m., 11.15 a.m., 5.15 p.m. and 8 p.m. Special late service, Friday nights only, commencing May 13: Leave Fulford Harbor 7 p.m.; leave Swartz Bay 11.30 p.m.

BRENTWOOD-MILL BAY

Ferry barge Cascade leaves Brentwood 8.30 a.m., 9.45 a.m., 11 a.m., 12.15 p.m., 2 p.m., 3.15 p.m., 4.30 p.m., and 6 p.m. Sunday only at 7.15 p.m. Leaves Mill Bay at 9.15 a.m., 10.35 a.m., 11.45 a.m., 1 p.m., 2.45 p.m., 4 p.m., 5.15 p.m. and 6.45 p.m. Sunday only at 8 p.m.

VICTORIA-BELLINGHAM

Ferry steamer Olympic leaves Victoria 8 a.m., arrives Bellingham 11.55 a.m.; leaves Bellingham 12.30 p.m., arrives Victoria 4.30 p.m.

SIDNEY-ANACORTES

Ferry steamers Rosario and City of Angeles leave Sidney for Anacortes, Friday Harbor and Orcas daily at 10.30, 4 p.m. and 7.45 p.m. (Friday Harbor only); arrive Sidney 10.10 a.m., 3.30 p.m. and 7.35 p.m.

SIDNEY-STEVESTON

Ms. Motor Princess leaves Steveston, 9.30 a.m.; arrives Sidney, 12.30 p.m. Leaves Sidney, 4.30 p.m.; arrives Steveston, 7.30 p.m. This service is daily, including Sunday.

Deepsea Movements

TO ARRIVE

JULY

NEBRASKA, Rotterdam, London, Panama, San Francisco, July 15.

AORANGI, Sydney, Auckland, Suva, Honolulu, July 15.

CANADIAN SPINNER, Montreal, Quebec, Three Rivers, Panama, July 16.

PACIFIC ENTERPRISE, London, Glasgow Manchester, Panama, July 16.

EMPRESS OF JAPAN, Manila, Hongkong, Shanghai, Yokohama, Honolulu, July 19.

HEIAN MARU (Vancouver), China and Japan, July 24.

PRESIDENT JEFFERSON, Philippines, China, Japan, July 26.

DINTELDYK, Rotterdam, London, Panama, San Francisco, July 29.

PACIFIC RANGER, London, Glasgow, Manchester, Panama, July 30.

OREGON, Havre, Dunkirk, Bordeaux, Antwerp, July 31.

TO SAIL

JULY

HITE MARU (from Vancouver), Japan and China, July 14.

EMPRESS OF RUSSIA, Yokohama, Shanghai, Hongkong, Manila, July 16.

AORANGI, Honolulu, Suva, Auckland, Sydney, July 20.

PRESIDENT TAFT, Japan, China, Philippine Islands, July 23.

YOKOHAMA MARU, Japanese ports, July 23.

PACIFIC ENTERPRISE (from Vancouver), United Kingdom, July 23.

EMPRESS OF JAPAN, Honolulu, Yokohama, Shanghai, Hongkong, Manila, July 30.

Sunrise and Sunset

Time of sunrise and sunset (Pacific Standard Time), at Victoria, B.C., for the month of July, 1932:

Day	Sunrise Hour	Sunset Hour
12	4.24	8.12
13	4.26	8.12
14	4.27	8.11
15	4.28	8.10
16	4.29	8.09
17	4.30	8.08
18	4.31	8.07
19	4.33	8.06
20	4.34	8.05

Moonrise and Moonset

Time of moonrise and moonset (Pacific Standard Time), for the month of July, 1932.

Day	Rises Hour	Sets Hour
12	3.08 p.m.	.....
13	4.33 p.m.	0.05 a.m.
14	5.53 p.m.	0.40 a.m.
15	7.01 p.m.	1.27 a.m.
16	7.55 p.m.	2.29 a.m.
17	8.33 p.m.	3.43 a.m.
18	9.01 p.m.	5.04 a.m.
19	9.22 p.m.	6.34 a.m.
20	9.39 p.m.	7.40 a.m.

Tide Table

JULY

Date	Time	Ht	Time	Ht	Time	Ht	Time	Ht
	h.m.	ft.	h.m.	ft.	h. m.	ft.	h.m.	ft.
12	4.34	9.2	.....	..	.....	..	21.12	8.9
13	5.30	9.1	.....	..	.....	..	21.40	9.4
14	6.21	1.1	.....	..	.....	..	22.16	9.6
15	7.10	0.4	.....	..	.....	..	22.58	9.7
16	7.53	-0.1	.....	..	.....	..	23.46	9.7
17	8.35	-0.2	.....	..	18.26	8.4	20.10	8.3
18	0.30	9.4	9.15	0.1	18.36	8.3	21.19	8.0
19	1.15	8.9	9.54	0.6	18.50	8.1	22.19	7.5
20	2.04	8.2	10.31	1.3	19.05	7.9	23.34	6.8

The height is in feet and tenths of a foot, measured from the average level of low water.

GOOD NEWS!

LOW RATES ARE STILL IN EFFECT!
to Britain & the Continent
20% Reduction First and Cabin Class
Big Reductions also, Tourist and Third Class
Thanks to the new low rates and the favorable exchange situation, thousands who never dreamed they could are seeing Britain this year . . . hedgerows in bloom . . . thatched cottages . . . Father Thames . . . London. You, too, can see Europe this year. Visit historic Edinburgh, Belfast or Dublin. Or spend a holiday in Paris . . . Brussels . . . the Hague . . . Berlin.
Travel Canadian Pacific by the short St. Lawrence Seaway to Europe. Take your pick of the luxurious "White Empresses", led by the Empress of Britain . . . palatial "Duchesses" . . . popular "Mont" ships. Every class of accommodation at the lowest cost in years. Frequent sailings each week from Montreal and Quebec (trains to ship-side at Quebec) to British and Continental ports.
For full particulars apply to any Canadian Pacific Agent or
J. J. FORSTER
Steamship General Passenger Agent, C.P.R. Station, Vancouver, B.C.
CANADIAN PACIFIC

AFTERNOON CRUISE to COWICHAN BAY
Wednesday, July 13
Get away for a pleasant holiday on the water, cruising through the scenic Gulf Islands to Cowichan Bay.
Ss. PRINCESS PATRICIA
Leave Victoria 1.30 p.m., remaining at Cowichan Bay about one hour.
RETURN FARE
$1
Children, Half Fare
CANADIAN PACIFIC

Rail, water and Golf—on the great
TRIANGLE TOUR
$53.25 Round Trip from VICTORIA
Every vacation sport—golf at its finest—in Jasper National Park, an Alpine summerland!
You can make this epic vacation last from six days to expiry date of ticket, Oct. 31st. You'll enjoy every travel comfort over its 1300 miles by land and 600 miles of smooth inland seas. Optional Alaska side-trip. Ask for scenic color-folders to help you plan.
For Information, Call or Write
CHAS. F. EARLE, D.P.A.
911 Government St., Victoria, B.C. Phone E 7197
Canadian National